

RIGHT OF WAY IN SECTION 18								
PARCEL	OWNER	LOCATION	TORREN'S	NEW	TEMPORARY	BUILDING	PERMANENT	
			CERTIFICATE	T.H. R/W	EASEMENT	REMOVAL		EASEMENT
			ACRES (MORE OR LESS)			EXPIRES ON	INTEREST	
201	HERBERT M. PEINE	N1/2NW1/4		2.30				FEE
206	A. CLARENCE RADKE	NW1/4NE1/4		0.85				FEE
207	JEAN SCHAFFER	N1/2NE1/4		2.79				FEE
RIGHT OF WAY IN SECTION 7								
202	LOIS H. KLOPFLEISCH	S1/2SW1/4		3.10	1.54		12-1-00	FEE
203	GERALD J. FOX	SW1/4SE1/4		3.17	0.44		12-1-00	FEE
203A	ALAN J. KAEDER	SW1/4SE1/4		0.47				FEE
204	FERNE C. DALEY	SE1/4SE1/4		5.62				FEE
205	GARY P. NEUBAUER	NE1/4SE1/4		1.86				FEE

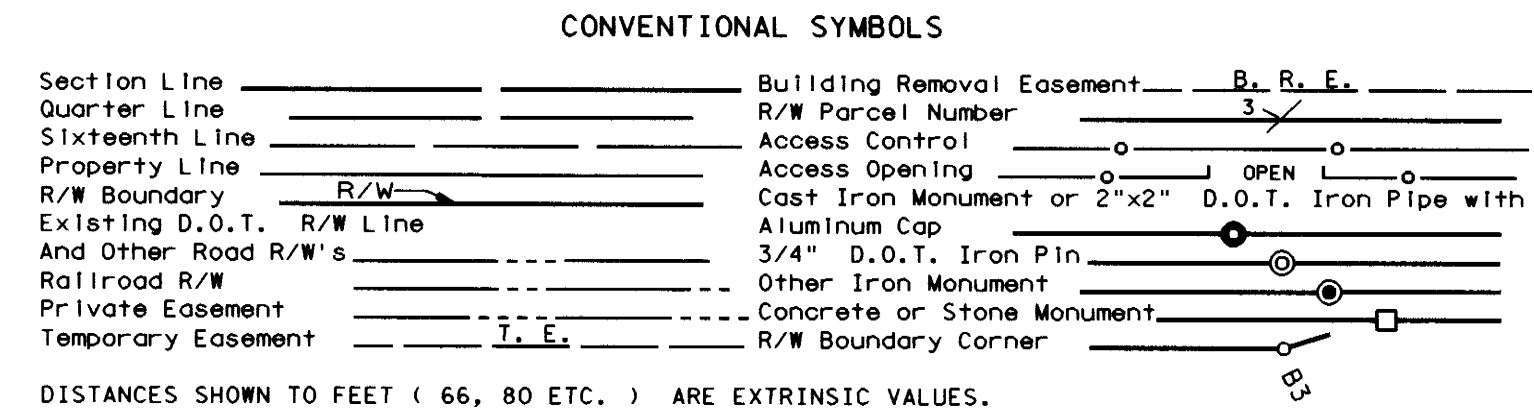

- SURVEY STANDARDS**
- The plat values, azimuths, and distances are based on the project control survey system.
 - The boundary monuments shown on this plat have been field checked for location. The standard deviation for the monument position is 0.10 foot.
 - The county coordinates shown on one monument are based on ties to national control monuments.
 - Certificates of Location have been filed at the County Recorder's Office and/or the County Surveyor's Office for the section corner monuments shown on this plat.
 - For details of this survey contact the Surveying and Mapping Section at the Minnesota Department of Transportation: **ROCHESTER**
Name of District

THE COMMISSIONER OF TRANSPORTATION IS HEREBY DESIGNATING THE DEFINITE LOCATION OF TRUNK HIGHWAY NO. 61 FROM THE WEST GOODHUE COUNTY LINE TO 3.0 MILES EAST.

as shown on this plat prepared by the State of Minnesota Department of Transportation is hereby certified as the official plat of that portion of said T.H. 61 within the designated portion of Sections 7 & 18 and the Commissioner's Order therefor, pursuant to Minnesota Statutes, section 160.085, section 160.14 subd. 1, section 161.16 subd. 2, and section 161.18.

Commissioner's Order No. **42095** Location **PLATS 25-46 THRU 25-48** Nature of Interest **Definite location, width, access, temporary easement and building removal easement.**

Certified by **James N. Dann** Commissioner of Transportation
K.F. Rasmussen 4-20-95
by **K.F. Rasmussen** Date **4-20-95**
Director, Office of Right of Way and Surveys

I hereby certify that this plat was prepared by me or under my direct supervision and that I am a duly Registered Land Surveyor under the Laws of the State of Minnesota, that this plat meets requirements of Minnesota Statutes, section 160.085, section 160.14 subd. 1, section 161.16 subd. 2, and section 161.18, that parcel ownerships are correctly described and delineated on the plat, and that the proposed right-of-way boundary lines are correctly designated on the plat.

Certified by **J. Ellen Lober** 11933 4-20-95
Registered Land Surveyor License No. Date
Office of Right of Way and Surveys

I hereby certify that this plat was surveyed by me or under my direct supervision and that I am a duly Registered Land Surveyor under the Laws of the State of Minnesota, that all measurements are correctly shown on this plat, and that all monuments have been correctly placed as shown on this plat.

Certified by **Engene O. Marburger** 21357 4-21-95
Registered Land Surveyor License No. Date
MnDOT District Office

AZIMUTH ORIENTATION AND GRID CONVERSION
Plat azimuths are oriented to the County Coordinate System with 0 degrees 0 minutes 0 seconds being "GRID NORTH". Plat distances are ground lengths.

MINNESOTA DEPARTMENT OF TRANSPORTATION
RIGHT OF WAY PLAT NO. 25-48

STATE PROJECT NO. 2514 (61=3-60-1)
IN THE SOUTH HALF OF SECTION 7, T. 113 N., R. 16 W.,
IN THE NORTH HALF OF SECTION 18, T. 113 N., R. 16 W.,
GOODHUE COUNTY, MINNESOTA

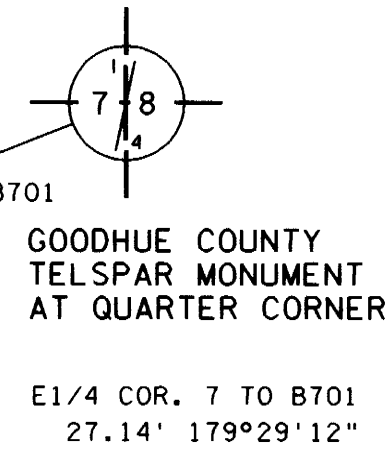
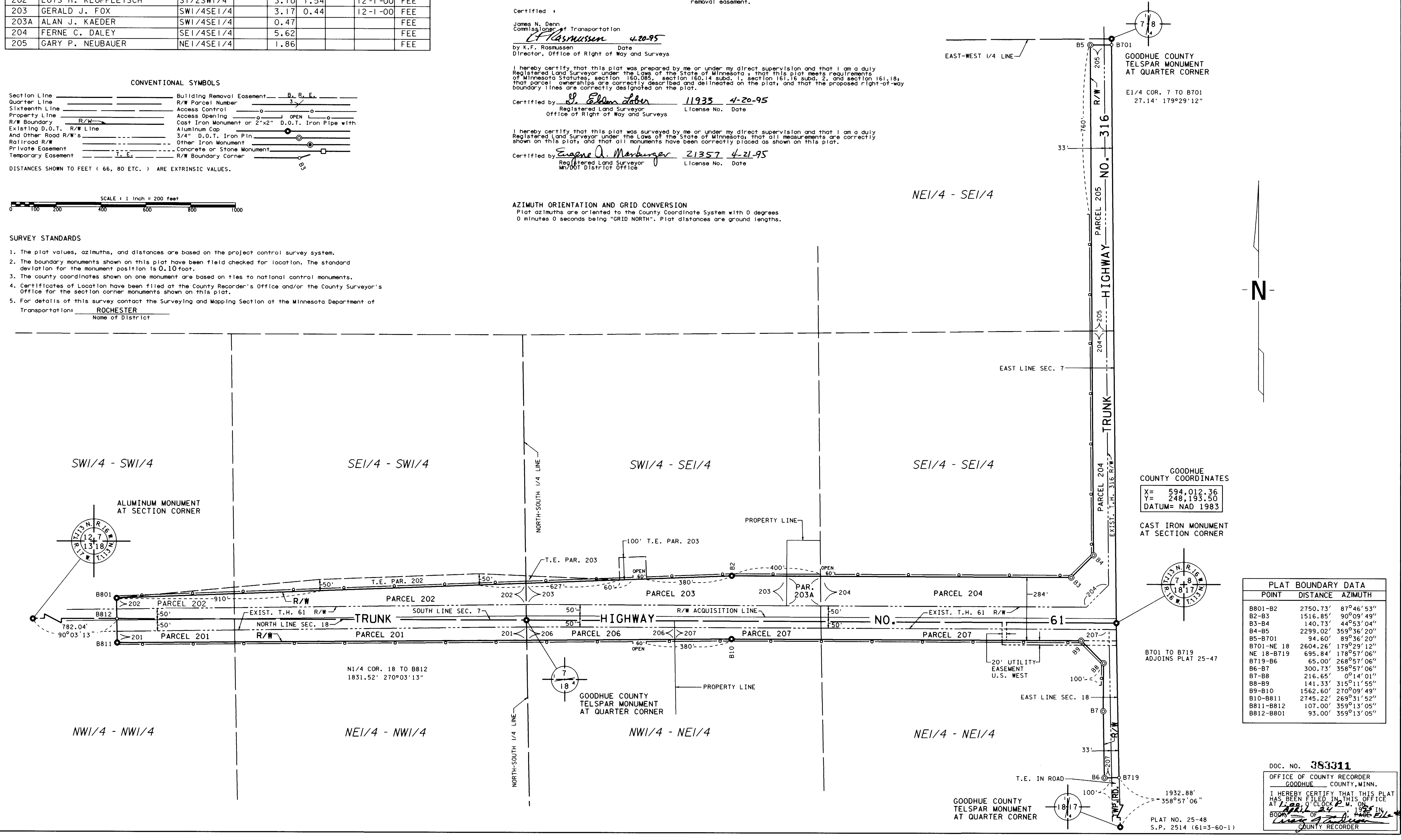

GOODHUE COUNTY COORDINATES

X=	594,012.36
Y=	248,193.50
DATUM= NAD 1983	

CAST IRON MONUMENT AT SECTION CORNER

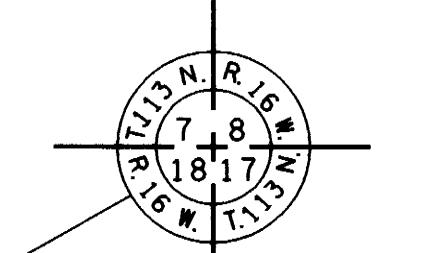

B701 TO B719 ADJOINS PLAT 25-47

PLAT BOUNDARY DATA

POINT	DISTANCE	AZIMUTH
B801-B2	2750.73'	87°46'53"
B2-B3	1516.85'	90°09'49"
B3-B4	140.73'	44°53'04"
B4-B5	2299.02'	359°36'20"
B5-B701	94.60'	89°36'20"
B701-NE 18	2604.26'	179°29'12"
NE 18-B719	695.84'	178°57'06"
B719-B6	65.00'	268°57'06"
B6-B7	300.73'	358°57'06"
B7-B8	216.65'	0°14'01"
B8-B9	141.33'	315°11'55"
B9-B10	1562.60'	270°09'49"
B10-B811	2745.22'	269°31'52"
B811-B812	107.00'	359°13'05"
B812-B801	93.00'	359°13'05"

DOC. NO. **383311**
OFFICE OF COUNTY RECORDER
GOODHUE COUNTY, MINN.
I HEREBY CERTIFY THAT THIS PLAT HAS BEEN FILED IN THIS OFFICE AT **1:28 P.M.** ON **APRIL 24** 1995 IN BOOK OF **1325** PAGE **2148**
James J. Quinn
COUNTY RECORDER

GOODHUE COUNTY TELSPAR MONUMENT AT QUARTER CORNER
1932.88'
358°57'06"
PLAT NO. 25-48
S.P. 2514 (61=3-60-1)