

THE COMMISSIONER OF TRANSPORTATION IS HEREBY DESIGNATING THE DEFINITE LOCATION OF TRUNK HIGHWAY NO. 58 FROM 0.8 MILES SOUTH OF COUNTY STATE AID HIGHWAY NO. 5 TO 0.1 MILES NORTH OF 20TH STREET IN RED WING

as shown on this plat prepared by the State of Minnesota Department of Transportation is hereby certified as the official plat of that portion of said T.H. 58 within the designated portion of Section 17 of the Commissioner's Order therefor, pursuant to Minnesota Statutes, section 160.089, section 160.14 subd. 1, section 161.16 subd. 2, and section 161.18.

It is further ordered that it is necessary to acquire all trees, shrubs, grass and herbage within the Right of Way of said Trunk Highway, and to keep and have exclusive control of the same.

Commissioner's Order No. 85320 Location PLAT 25-53 Nature of Interest Definite location, width, access, temporary easement and building removal easement.

Certified by

Elwyn Tinklenberg  
Commissioner of Transportation  
Date 4-18-01  
Director, Office of Land Management

I hereby certify that this plat was prepared by me or under my direct supervision and that I am a duly Licensed Land Surveyor under the Laws of the State of Minnesota; that this plat meets requirements of Minnesota Statutes, section 160.085, section 160.14 subd. 1, section 161.16 subd. 2, and section 161.18; that parcel ownerships are correctly described and delineated on the plat, and that the proposed right-of-way boundary lines are correctly designated on the plat.

Certified by David K. Khamik License No. 12042 Date 4-18-2001  
Licensed Land Surveyor Office of Land Management

I hereby certify that this plat was surveyed by me or under my direct supervision and that I am a duly Licensed Land Surveyor under the Laws of the State of Minnesota; that all measurements are correctly shown on this plat; that all monuments have been correctly placed as shown on this plat; and that Certificates of Location for the monumented public land survey corners as shown on this plat are on file in the County Recorder's Office.

Certified by Ruth M. Pallen License No. 23946 Date 4-26-2001  
Licensed Land Surveyor Mn/DOT District Office

RIGHT OF WAY IN SECTION 8							
PARCEL	OWNER	LOCATION	TORRENS CERTIFICATE NO.	NEW T.H. R/W ACRES (MORE OR LESS)	TEMPORARY EASEMENT ACRES (MORE OR LESS)	TEMPORARY EASEMENT EXPIRES ON	PERMANENT R/W INTEREST
249	DAVID J. AMELING	SE1/4SW1/4		3.17	0.26	12-01-05	FEE
249A	DAVID J. AMELING	W1/2 SE1/4		6.09	0.36	12-01-05	FEE
250	DONALD R. GUSTAFSON	NE1/4SW1/4		0.48	0.13	12-01-05	FEE
250A	LOIS F. LUDWIG	NE1/4SW1/4		3.92	0.30	12-01-05	FEE
250B	CHARLES B. CARLSON	NE1/4SW1/4		2.44	0.58	12-01-05	FEE

NOTE: TEMPORARY EASEMENTS IN PUBLIC ROADS WILL EXPIRE ON 12-01-2005

MINNESOTA DEPARTMENT OF TRANSPORTATION  
RIGHT OF WAY PLAT NO. 25-53

CONTROL SECTION NO. 2510(58-21-2)  
IN THE SOUTH HALF OF SECTION 8, TOWNSHIP 112 N., RANGE 14 W.,  
GOODHUE COUNTY, MINNESOTA

AZIMUTH ORIENTATION

Plat azimuths are oriented to the County Coordinate System with 0 degrees 0 minutes 0 seconds being "GRID NORTH" and all distances are ground lengths.

SURVEY STANDARDS

- The plat values, azimuths, and distances are based on the County coordinate system.
- The boundary monuments shown on this plat have been field checked for location. The standard deviation for the monument position is 0.10 foot.
- The county coordinates shown on one monument are based on files to national control monuments.
- For details of this survey contact the Surveying Section at the Minnesota Department of Transportation, ROCHESTER, Name of District

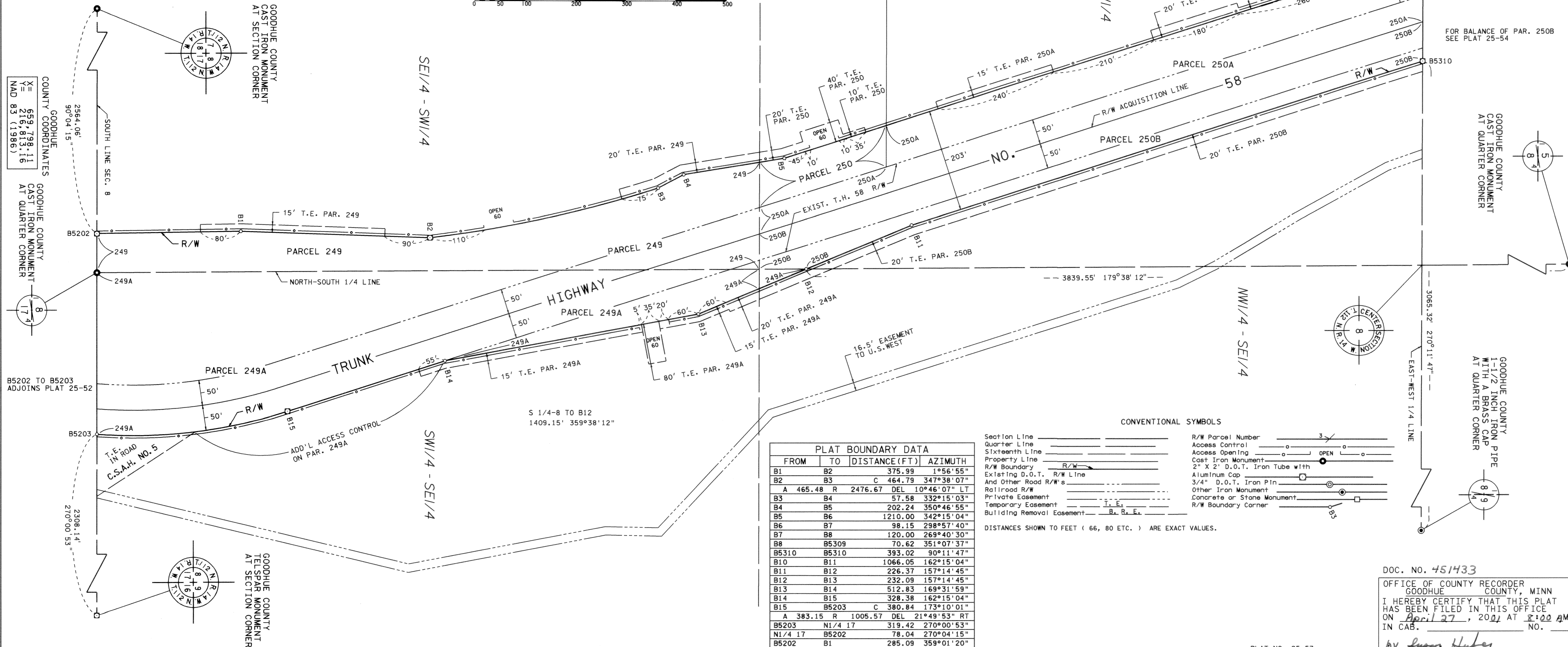
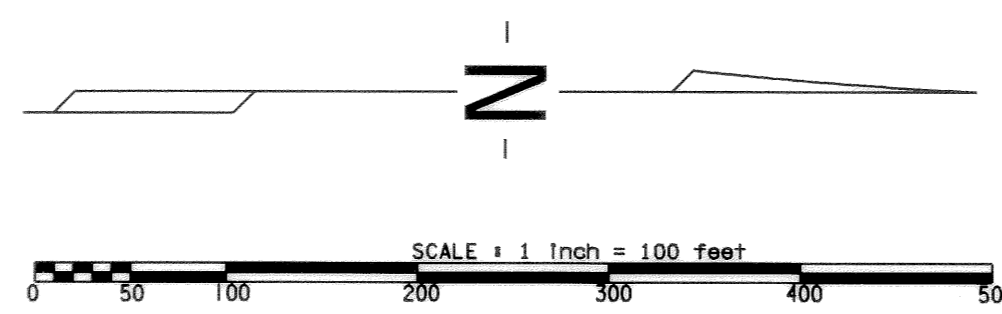

PLAT BOUNDARY DATA			
FROM	TO	DISTANCE (FT)	AZIMUTH
B1	B2	375.99	1°56'55"
B2	B3	464.79	347°38'07"
A	465.48	R 2476.67	DEL 10°46'07" LT
B3	B4	57.58	332°15'03"
B4	B5	202.24	350°46'55"
B5	B6	1210.00	342°15'04"
B6	B7	98.15	298°57'40"
B7	B8	120.00	269°40'30"
B8	B5309	70.62	351°07'37"
B5310	B5310	393.02	90°11'47"
B10	B11	1066.05	162°15'04"
B11	B12	226.37	157°14'45"
B12	B13	232.09	157°14'45"
B13	B14	512.83	169°31'59"
B14	B15	328.38	162°15'04"
B15	B5203	C 380.84	173°10'01"
A	383.15	R 1005.57	DEL 21°49'53" RT
B5203	N1/4 17	319.42	270°00'53"
N1/4 17	B5202	78.04	270°04'15"
B5202	B1	285.09	359°01'20"

CONVENTIONAL SYMBOLS

Section Line	-----	R/W Parcel Number	3/-----
Quarter Line	-----	Access Control	-----
Sixteenth Line	-----	Access Opening	o-----
Property Line	-----	Cast Iron Monument	●
R/W Boundary	-----	2" X 2" D.O.T. Iron Tube with	○
Existing D.O.T. R/W Line	-----	Aluminum Cap	○
And Other Road R/W's	-----	3/4" D.O.T. Iron Pin	○
Railroad R/W	-----	Other Iron Monument	○
Private Easement	-----	Concrete or Stone Monument	□
Temporary Easement	T. E.	R/W Boundary Corner	○
Building Removal Easement	B. R. E.		

DISTANCES SHOWN TO FEET ( 66, 80 ETC. ) ARE EXACT VALUES.

COUNTY COORDINATES  
GOODHUE COUNTY  
NAD 83 (1986)  
X = 659,798.11  
Y = 216,813.16

DOC. NO. 451433  
OFFICE OF COUNTY RECORDER  
GOODHUE COUNTY, MINN  
I HEREBY CERTIFY THAT THIS PLAT  
HAS BEEN FILED IN THIS OFFICE  
ON April 27, 2001 AT 8:00 AM  
IN CAS. NO.  
by Susan Huber  
COUNTY RECORDER

PLAT NO. 25-53  
C.S. 2510(58-21-2)