

MINNESOTA DEPARTMENT OF TRANSPORTATION
RIGHT OF WAY PLAT NO. 25-57

CONTROL SECTION NO. 2510(58=58-21-2)
IN THE EAST HALF OF THE SOUTHEAST QUARTER OF SECTION 32, T. 113 N., R. 14 W.,
IN THE SOUTHWEST QUARTER OF THE SOUTHEAST QUARTER OF SECTION 32, T. 113 N., R. 14 W.,
GOODHUE COUNTY, MINNESOTA

THE COMMISSIONER OF TRANSPORTATION IS HEREBY DESIGNATING THE DEFINITE LOCATION OF TRUNK HIGHWAY NO. 58 FROM 1.0 MILES NORTH OF COUNTY STATE AID HIGHWAY NO. 5 TO 0.1 MILES NORTHWEST OF 20TH STREET IN RED WING

as shown on this plat prepared by the State of Minnesota Department of Transportation is hereby certified as the official plat of that portion of said T.H. 58 within the designated portion of Section 32 and the Commissioner's Order therefor, pursuant to Minnesota Statutes, section 160.085, section 160.14 subd. 1, section 161.16 subd. 2, and section 161.18.

It is further ordered that it is necessary to acquire all trees, shrubs, grass and herbage within the right of way of said Trunk Highway, and to keep and have the exclusive control of the same.

Commissioner's Order No.	Location	Nature of Interest
86068	PLAT 25-57	Definite location, width, access, temporary easement and building removal easement.

Certified :
Elwyn Tinklenberg
Commissioner of Transportation
K.F. Rasmussen 2-26-2002
by K.F. Rasmussen Date
Director, Office of Land Management

I hereby certify that this plat was prepared by me or under my direct supervision and that I am a duly Licensed Land Surveyor under the Laws of the State of Minnesota; that this plat meets requirements of Minnesota Statutes, section 160.085, section 160.14 subd. 1, section 160.14 subd. 2, and section 161.18, and that the parcels shown are correctly described and delineated on the plat, and that the proposed right-of-way boundary lines are correctly designated on the plat.

JAMES L. HARRIS

boundary lines are correctly designated on the plat.

Certified by David H. Konarik 12042 2-25-2002
Licensed Land Surveyor License No. Date
Office of Land Management

I hereby certify that this plat was surveyed by me or under my direct supervision and that I am a duly Licensed Land Surveyor under the Laws of the State of Minnesota, that all measurements are correctly shown on this plat, that all monuments have been correctly placed as shown on this plat, and that the Certificates of Location for the monumented public land survey corners as shown on this plat are on file in the County Recorder's Office.

Certified by: Beth M. Balle 23946 3-1-2002
Licensed Land Surveyor License No. Date
MN/DOT District Office

EAST

Certified by Ruth M. Ballm License No. 25178 Date 5-1-80
 Licensed Land Surveyor
 Mn/DOT District Office

PLAT BOUNDARY DATA				
FROM	TO	DISTANCE (FT.)	AZIMUTH	
B1	B2	C 139.79	41°58'52" L	
A 139.83	R 1790.50	DEL	4°28'28" L	
B2	B3	1188.06	359°52' 06"	
B3	B4	467.02	89°31' 16"	
B4	B5	1071.99	7°12' 53"	
B5	B6	50.85	269°35' 07"	
B6	B7	200.21	359°34' 14"	
B7	B5708	45.60	359°17' 55"	
B5708	B5709	282.58	89°33' 19"	
B5709	B10	457.41	187°36' 49"	
B10	B11	114.43	97°12' 53"	
B11	B12	435.00	187°12' 53"	
B12	B13	9.00	277°12' 53"	
B13	B14	818.18	184°44' 28"	
B14	B5616	1002.05	205°08' 27"	
B5616	B5615	435.21	269°32' 11"	
B5615	B1	24.51	44°13' 06"	

RIGHT OF WAY IN SECTION 32							
PARCEL	OWNER	LOCATION	TORRENS CERTIFICATE NO.	N.W. R/W ACRES (MORE OR LESS)	TEMPORARY EASEMENT EXPIRES ON	PERMANENT R/W INTEREST	
254K	THE CHURCH OF ST. JOSEPH OF RED WING, MINNESOTA	SW1/4SE1/4		0.15	0.08	12-01-05	FEE
255	RED WING HOUSING AND REDEVELOPMENT AUTHORITY	SE1/4SE1/4		1.93			FEE
255A	CHERYL NAGEL	NE1/4SE1/4		0.35	0.11	12-01-05	FEE
257	ROBERT A. CARLSON	E1/2SE1/4		7.20	0.79	12-01-05	FEE
258	CITY OF RED WING	NE1/4SE1/4		0.15			FEE

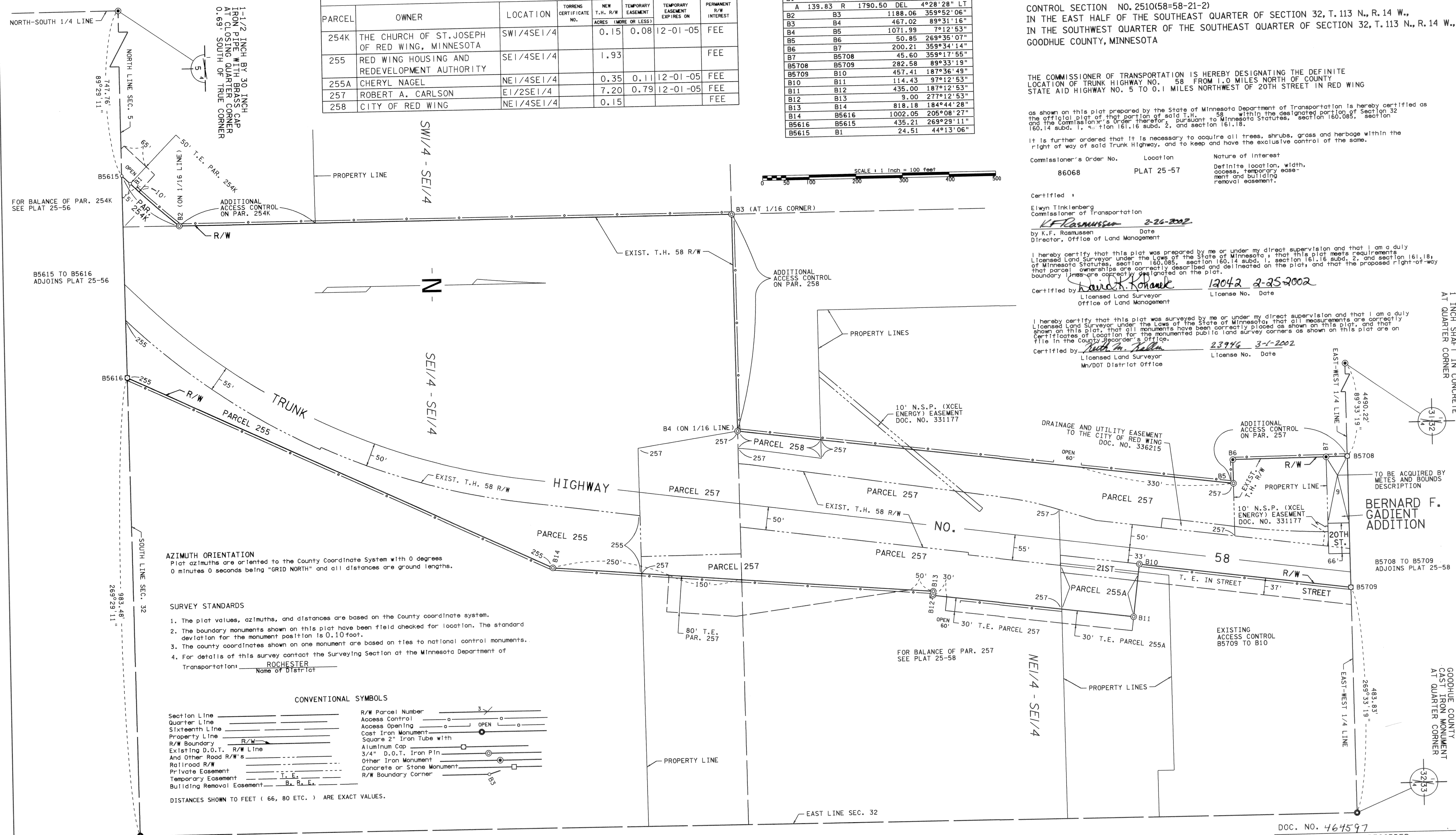

AZIMUTH ORIENTATION
Plot azimuths are oriented to the County Coordinate System with 0 degrees 0 minutes 0 seconds being "GRID NORTH" and all distances are ground lengths

SURVEY STANDARDS

1. The plot values, azimuths, and distances are based on the County coordinate system.
2. The boundary monuments shown on this plot have been field checked for location. The standard deviation for the monument position is 0.10 foot.
3. The county coordinates shown on one monument are based on ties to national control monuments.
4. For details of this survey contact the Surveying Section at the Minnesota Department of Transportation: ROCHESTER
 Name of District

CONVENTIONAL SYMBOLS

Section Line _____ R/W Parcel Number _____ 3/4"

Quarter Line _____ Access Control _____ OPEN _____

Sixteenth Line _____ Access Opening _____

Property Line _____ Cast Iron Monument _____

R/W Boundary _____ Square 2" Iron Tube with _____

Existing D.O.T. R/W Line _____ Aluminum Cap _____

And Other Road R/W's _____ 3/4" D.O.T. Iron Pin _____

_____ Other Iron Monument _____

Railroad R/W _____ Concrete or Stone Monument _____

Private Easement _____ R/W Boundary Corner _____

Temporary Easement _____ B. R. E. _____

Building Removal Easement _____

DISTANCES SHOWN TO FEET (66, 80 ETC.) ARE EXACT VALUES.

GOODHUE COUNTY
CAST IRON MONUMENT
AT SECTION CORNER

GOODHUE
COUNTY COORDINATES

X=	661,941.45
Y=	227,590.62
NAD	83 (1986)

DOC. NO. 464597

OFFICE OF COUNTY RECORDER GOODHUE COUNTY, MINN
I HEREBY CERTIFY THAT THIS PLAT HAS BEEN FILED IN THIS OFFICE ON <u>March 6</u> , 2022 AT <u>9:45 AM</u> IN CAB. NO. <u>25-57</u>
<u>Jean M. Tankers</u> COUNTY RECORDER

PLAT NO. 25-57
C. S. 2510(58=58-21-2)