

MINNESOTA DEPARTMENT OF TRANSPORTATION RIGHT OF WAY PLAT NO. 25-61*

CONTROL SECTION NO. 251058-58-21-2)
IN THE EAST HALF OF THE NORTHWEST QUARTER OF SECTION 5, T. 112 N., R. 14 W.,
IN THE WEST HALF OF THE NORTHEAST QUARTER OF SECTION 5, T. 112 N., R. 14 W.,
GOODHUE COUNTY, MINNESOTA

*AMENDMENT TO: MINNESOTA DEPARTMENT OF TRANSPORTATION
RIGHT OF WAY PLAT NO. 25-56
PARCEL 253A

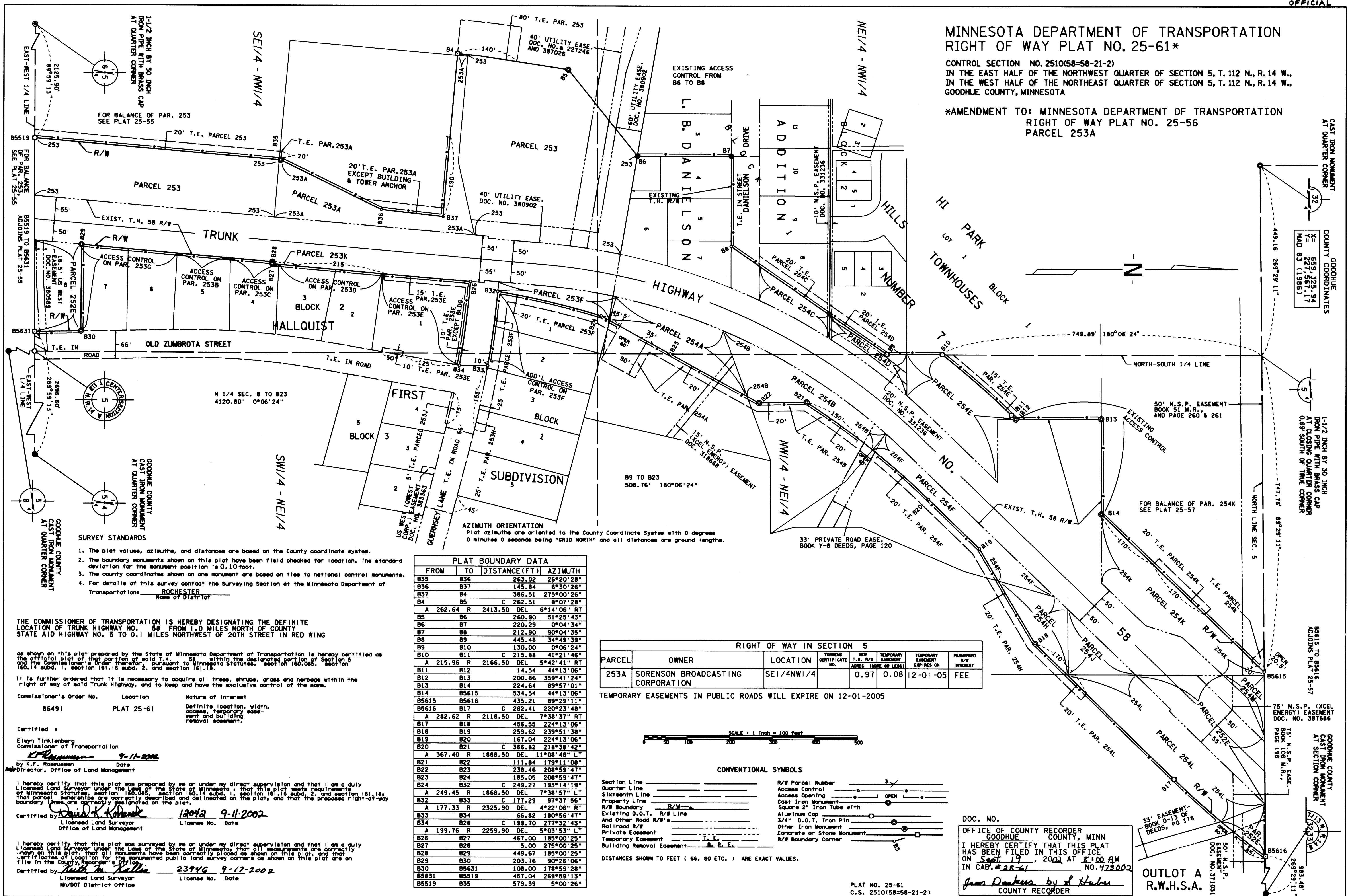

COUNTY COORDINATES
Y = 559,325.94
X = 227,867.17
MAD 83 (1986)

1-1/2 INCH BY 30 INCH
IRON PIPE WITH BRASS CAP
AT CLOSING QUARTER CORNER
0.89' SOUTH OF TRUE CORNER

GOODHUE COUNTY
CAST IRON MONUMENT
AT SECTION CORNER
ADJOINING PLAT 25-57

GOODHUE COUNTY
CAST IRON MONUMENT
AT SECTION CORNER
ADJOINING PLAT 25-57

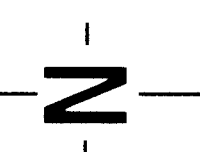
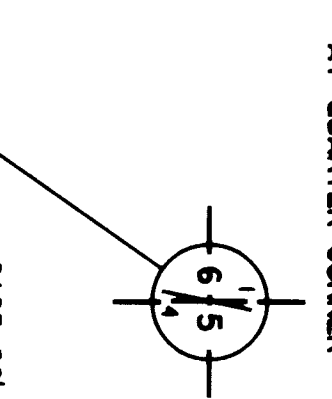

FOR BALANCE OF PAR. 253
SEE PLAT 25-55

FOR BALANCE OF PAR. 253
SEE PLAT 25-55

FOR BALANCE OF PAR. 253
SEE PLAT 25-55

FOR BALANCE OF PAR. 253
SEE PLAT 25-55

FOR BALANCE OF PAR. 253
SEE PLAT 25-55

FOR BALANCE OF PAR. 253
SEE PLAT 25-55

FOR BALANCE OF PAR. 253
SEE PLAT 25-55

FOR BALANCE OF PAR. 253
SEE PLAT 25-55

PLAT BOUNDARY DATA

| FROM | TO | DISTANCE (FT.) | AZIMUTH |
|------|-----|----------------|----------------------------|
| B35 | B36 | 263.02 | 26°20'28" |
| B36 | B37 | 145.84 | 6°30'26" |
| B37 | B4 | 386.51 | 275°00'26" |
| B4 | B5 | 262.51 | 8°07'28" |
| A | B6 | 262.64 | R 2413.50 DEL 6°14'06" RT |
| B6 | B7 | 260.90 | 51°25'43" |
| B7 | B8 | 220.29 | 0°04'34" |
| B8 | B9 | 212.90 | 90°04'35" |
| B9 | B10 | 445.48 | 34°49'39" |
| B10 | B11 | 130.00 | 0°06'24" |
| B11 | B12 | C 215.88 | 41°21'46" |
| A | B13 | 215.96 | R 2166.50 DEL 5°42'41" RT |
| B13 | B14 | 14.54 | 44°13'06" |
| B14 | B15 | 200.86 | 359°41'24" |
| B15 | B16 | 224.64 | 89°57'01" |
| B16 | B17 | 534.54 | 44°13'06" |
| B17 | B18 | 435.21 | 89°29'11" |
| B18 | B19 | C 282.41 | 220°23'48" |
| A | B20 | 282.62 | R 2118.50 DEL 7°38'37" RT |
| B20 | B21 | 456.55 | 224°13'06" |
| B21 | B22 | 259.62 | 239°51'38" |
| B22 | B23 | 167.04 | 224°13'06" |
| B23 | B24 | C 366.82 | 218°38'42" |
| A | B25 | 367.40 | R 1888.50 DEL 11°08'48" LT |
| B25 | B26 | 111.84 | 179°11'08" |
| B26 | B27 | 238.46 | 208°59'47" |
| B27 | B28 | 185.05 | 208°59'47" |
| B28 | B29 | C 249.27 | 193°14'19" |
| A | B30 | 249.45 | R 1868.50 DEL 7°38'57" LT |
| B30 | B31 | 177.29 | 97°37'56" |
| B31 | B32 | 177.33 | R 2325.90 DEL 4°22'06" RT |
| B32 | B33 | 66.82 | 180°56'47" |
| B33 | B34 | C 199.70 | 277°32'43" |
| A | B35 | 199.76 | R 2259.90 DEL 5°03'53" LT |
| B35 | B36 | 467.00 | 185°00'25" |
| B36 | B37 | 5.00 | 275°00'25" |
| B37 | B38 | 449.67 | 185°00'25" |
| B38 | B39 | 203.76 | 309°25'06" |
| B39 | B40 | 108.00 | 178°59'28" |
| B40 | B41 | 457.04 | 269°59'13" |
| B41 | B42 | 579.39 | 5°00'26" |

| RIGHT OF WAY IN SECTION 5 | | | | | | |
|---------------------------|-----------------------------------|---------------|----------|---------|--------------------|------------------------|
| PARCEL | OWNER | LOCATION | TOWNSHIP | NEW R/W | TEMPORARY EASEMENT | PERMANENT R/W INTEREST |
| 253A | SORENSEN BROADCASTING CORPORATION | SE 1/4 NW 1/4 | | 0.97 | 0.08 | 12-01-05 FEE |

TEMPORARY EASEMENTS IN PUBLIC ROADS WILL EXPIRE ON 12-01-2005

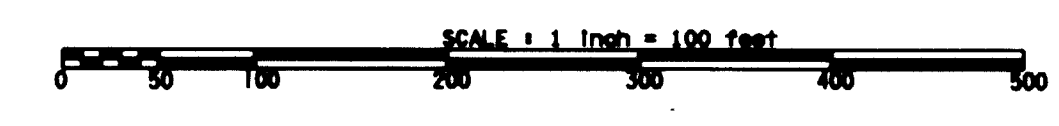

CONVENTIONAL SYMBOLS

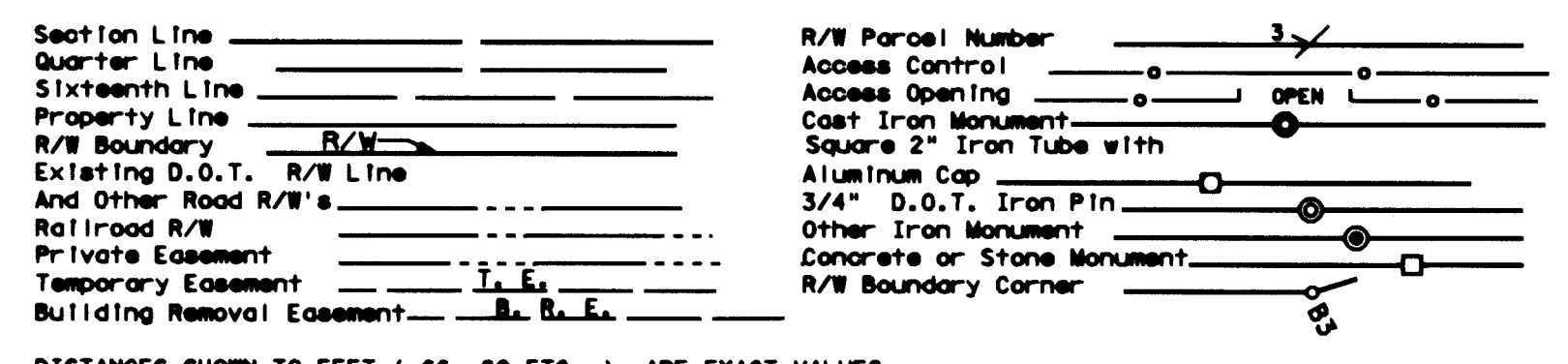

DISTANCES SHOWN TO FEET (66, 80 ETC.) ARE EXACT VALUES.

PLAT NO. 25-61
C.S. 251058-58-21-2)

DOC. NO.
OFFICE OF COUNTY RECORDER
GOODHUE COUNTY, MINN
I HEREBY CERTIFY THAT THIS PLAT
HAS BEEN FILED IN THIS OFFICE
ON Sept 19, 2002 AT 1:00 PM
IN CAB. # 25-61 NO. 473002
Jan Rankin
COUNTY RECORDER

OUTLOT A
R.W.H.S.A.

- SURVEY STANDARDS**
- The plat values, azimuths, and distances are based on the County coordinate system.
 - The boundary monuments shown on this plat have been field checked for location. The standard deviation for the monument position is 0.10 foot.
 - The county coordinates shown on one monument are based on ties to national control monuments.
 - For details of this survey contact the Surveying Section at the Minnesota Department of Transportation, ROCHESTER, MINN.

THE COMMISSIONER OF TRANSPORTATION IS HEREBY DESIGNATING THE DEFINITE LOCATION OF TRUNK HIGHWAY NO. 58 FROM 1.0 MILES NORTH OF COUNTY STATE AID HIGHWAY NO. 5 TO 0.1 MILES NORTHWEST OF 20TH STREET IN RED WING

as shown on this plat prepared by the State of Minnesota Department of Transportation is hereby certified as the official plat of that portion of said T.H. 58 within the designated portion of Section 5 and the Commissioner's Order therefor, pursuant to Minnesota Statutes, section 160.065, section 160.14 subd. 1, section 161.16 subd. 2, and section 161.18.

It is further ordered that it is necessary to acquire all trees, shrubs, grass and herbage within the right of way of said Trunk Highway, and to keep and have the exclusive control of the same.

Commissioner's Order No. 86491 Location PLAT 25-61 Nature of Interest Definite location, width, access, temporary easement and building removal easement.

Certified by *Elynn Tinklenberg* 9-11-2002
Elynn Tinklenberg
Commissioner of Transportation

Certified by *David A. Rankin* 9-11-2002
David A. Rankin
Licensed Land Surveyor
Office of Land Management

Certified by *Scott A. Rankin* 9-17-2002
Scott A. Rankin
Licensed Land Surveyor
Mn/DOT District Office