

RIGHT OF WAY IN SECTION 8							
PARCEL	OWNER	LOCATION	TOWNSHIP CERTIFICATE NO.	TOWER SITE ACRES	ACCESS ROAD EASEMENT (MORE OR LESS)	TEMPORARY EASEMENT EXPIRES ON	PERMANENT R/W INTEREST
1	JAMES SCHLIEP	SE1/4 SW1/4		0.51	0.46		FEE

PLAT BOUNDARY DATA			
FROM	TO	DISTANCE (FT)	AZIMUTH
B1	B2	220.00	89°43'17"
B2	B3	100.00	179°43'17"
B3	B4	20.00	269°43'17"
B4	B5	200.00	269°43'17"
B5	B1	100.00	359°43'17"

ACCESS ROAD EASEMENT DATA			
FROM	TO	DISTANCE (FT)	AZIMUTH
B4	B5	20.00	89°43'17"
B5	B7	1001.28	179°43'17"
B7	B6	20.00	270°06'21"
B6	B4	1001.16	359°43'17"

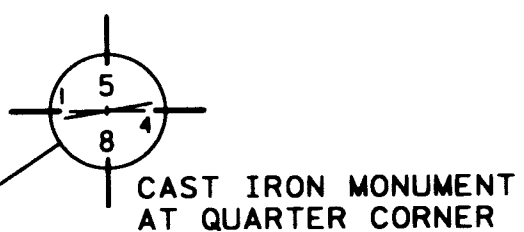
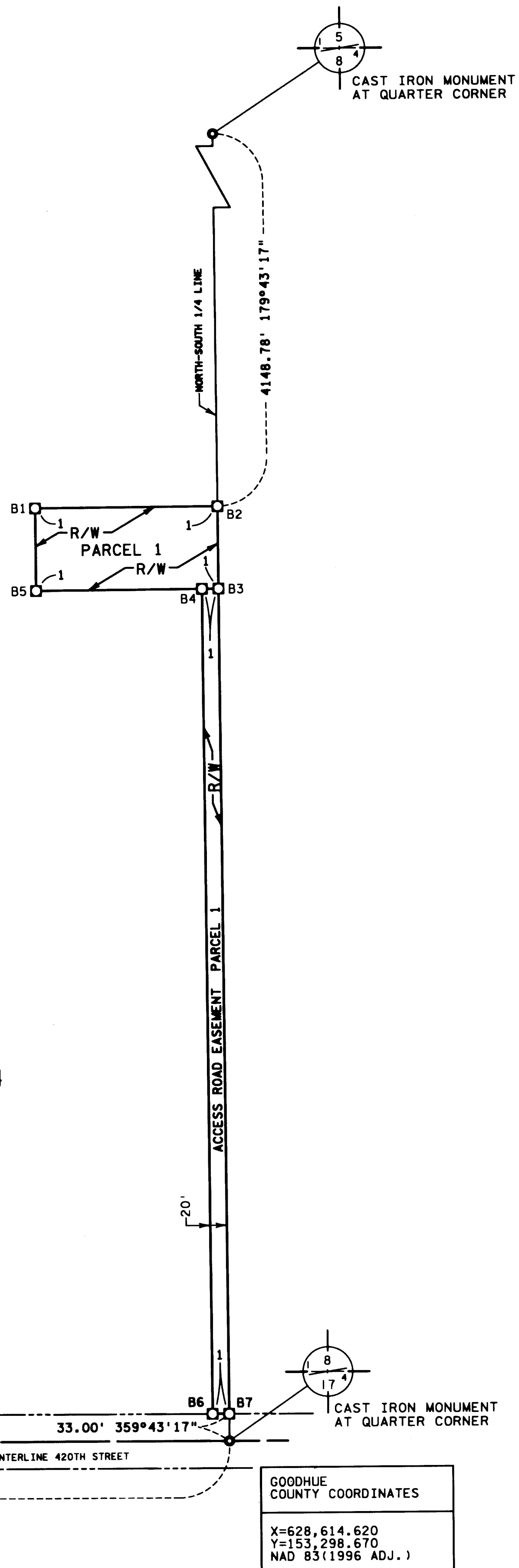

MINNESOTA DEPARTMENT OF TRANSPORTATION RIGHT OF WAY PLAT NO. 25-64

CONTROL SECTION NO. 2500(TWS) 000 MICROWAVE TOWER SITE NO. TEC 122
IN THE SOUTHEAST QUARTER OF THE SOUTHWEST QUARTER OF SECTION 8, T. 110 N., R. 15 W.,
GOODHUE COUNTY, MINNESOTA

THE COMMISSIONER OF TRANSPORTATION IS HEREBY DESIGNATING THE DEFINITE LOCATION OF MICROWAVE TOWER SITE NO. TEC 122 AND HAS ORDERED THAT LAND BE ACQUIRED FOR MICROWAVE TOWER SITE PURPOSES.

as shown on this plat prepared by the State of Minnesota Department of Transportation is hereby certified as the official plat of that portion of said land within the designated portion of Section 8 and the Commissioner's Order therefore, pursuant to Minnesota Statutes, section 160.085, section 160.14 subd. 1, section 161.16 subd. 2, and section 161.18.

It is further ordered that it is necessary to acquire all trees, shrubs, grass and herbage within the right of way of said Microwave Tower Site, and to keep and have the exclusive control of the same.

Commissioner's Order No.	Location	Nature of Interest
88126	PLAT 25-64	Definite location and access of Microwave Tower site

Certified by
Carol Malinau
Commissioner of Transportation
Carol Malinau 12/10/04
by Allan E. Pirt
Director, Office of Land Management

I hereby certify that this plat was surveyed and prepared by me or under my direct supervision and that I am a duly Licensed Land Surveyor under the Laws of the State of Minnesota; that all measurements are correctly shown on this plat; that all monuments have been correctly placed as shown on this plat; that Certificates of Location for the monumented public land survey corners as shown on this plat are on file in the County Recorder's Office; that this plat meets the requirements of Minnesota Statutes, section 160.085, section 160.14 subd. 1, section 161.16 subd. 2, and section 161.18; and that parcel ownerships are correctly described and delineated on the plat; and that the proposed right-of-way boundary lines are correctly designated on the plat.

Certified by *Douglas D. Rude* 22422 12-08-04
Douglas D. Rude, LS License No. Date
Yoggy Colby Associates



CONVENTIONAL SYMBOLS	
Section Line	-----
Quarter Line	-----
Sixteenth Line	-----
Property Line	-----
R/W Boundary	-----
Existing D.O.T. R/W Line	-----
And Other Road R/W	-----
Railroad R/W	-----
Private Easement	-----
Temporary Easement	-----
Building Removal Easement	-----
R/W Parcel Number	-----
Access Control	-----
Access Opening	-----
Cast Iron Monument	-----
3/4" Iron Pipe with Cap	-----
3/4" D.O.T. Iron Pin	-----
Other Iron Monument	-----
Concrete or Stone Monument	-----
R/W Boundary Corner	-----

DISTANCES SHOWN TO FEET (66, 80 ETC.) ARE EXACT VALUES.

- SURVEY STANDARDS**
- The plat values, azimuths, and distances are based on the County coordinate system.
 - The boundary monuments shown on this plat have been field checked for location. The standard deviation for the monument position is 0.10 foot.
 - The county coordinates shown on one monument are based on files to national control monuments.
 - For details of this survey contact the Surveying Section at the Minnesota Department of Transportation: ROCHESTER
Name of District

AZIMUTH ORIENTATION AND GRID CONVERSION
Plat azimuths are oriented to the County Coordinate System with 0 degrees 0 minutes 0 seconds being "GRID NORTH". Plat distances are ground lengths.

DOC. NO. 513303
OFFICE OF COUNTY RECORDER
GOODHUE COUNTY, MINN.
I HEREBY CERTIFY THAT THIS PLAT
HAS BEEN FILED IN THIS OFFICE
ON December 13, 2004, AT 11:50 AM
IN CAB. 25-64 NO.
Jean M. Darkness by d.Hal
COUNTY RECORDER

PLAT NO. 25-64
MICROWAVE TOWER SITE NO. TEC 122

GOODHUE COUNTY COORDINATES
X=628,614.620
Y=153,298.670
NAD 83(1996 ADJ.)

12/07/2004 G:\B270\CAD\survey\020 - Zumbrota\Plats\250001.plt

25-64