

I hereby certify that this plat was surveyed and prepared by me or under my direct supervision and that I am a duly Licensed Land Surveyor under the Laws of the State of Minnesota; that all measurements are correctly shown on this plat; that all monuments have been correctly placed as shown on this plat; that Certificates of Location for the monumented Public Land Survey corners as shown on this plat are on file in the County Recorder's Office (if required under Minnesota Statutes, Section 160.15) and/or the County Surveyor's Office; that this plat meets the requirements of Minnesota Statutes, Section 160.085, Section 160.14 subd. 1, Section 161.16 subd. 2, and Section 161.18; that the parcel ownerships are correctly described and delineated on the plat; and that the proposed right of way boundary lines are correctly designated on the plat.

Certified by Keith M. Kallin 23946 4/20/2012
 Keith M. Kallin License No. Date
 MNDOT District Office

THE COMMISSIONER OF TRANSPORTATION IS HEREBY DESIGNATING THE DEFINITE LOCATION OF TRUNK HIGHWAY NO. 52 FROM 1000 FEET SOUTHEASTERLY OF COUNTY STATE AID HIGHWAY NO. 11 TO THE GOODHUE/OLMSTED COUNTY LINE

as shown on this plat prepared by the State of Minnesota Department of Transportation is hereby certified as the official plat of that portion of said T.H. 52 within the designated portion of Section 33 and the Commissioner's Order therefor, pursuant to Minnesota Statutes, Section 160.085, Section 160.14 subd. 1, Section 161.16 subd. 2, and Section 161.18.

It is further ordered that it is necessary to acquire all trees, shrubs, grass and herbage within the right of way of said Trunk Highway, and to keep and have the exclusive control of the same.

Commissioner's Order No. 92998 Location PLAT 25-66 Nature of Interest Definite location, width, access, temporary easement, and channel change easement

Certified by Thomas K. Sorel
 Commissioner of Transportation
Michael J. Stensberg 4/18/12
 Michael J. Stensberg Date
 Acting Director, Office of Land Management

MINNESOTA DEPARTMENT OF TRANSPORTATION
 RIGHT OF WAY PLAT NO. 25-66

CONTROL SECTION NO. 2505 (52=20) 901
 IN THE SOUTHEAST QUARTER OF THE SOUTHEAST QUARTER OF SECTION 33, T. 109 N., R. 15 W.,
 IN THE NORTH HALF OF THE SOUTHEAST QUARTER OF SECTION 33, T. 109 N., R. 15 W.,
 GOODHUE COUNTY, MINNESOTA

OLMSTED COUNTY COORDINATES
 X=580103.769
 Y=234503.036
 NAD 83(1996 ADJ.)

GOODHUE COUNTY
 TELSPAR MONUMENT
 AT QUARTER CORNER

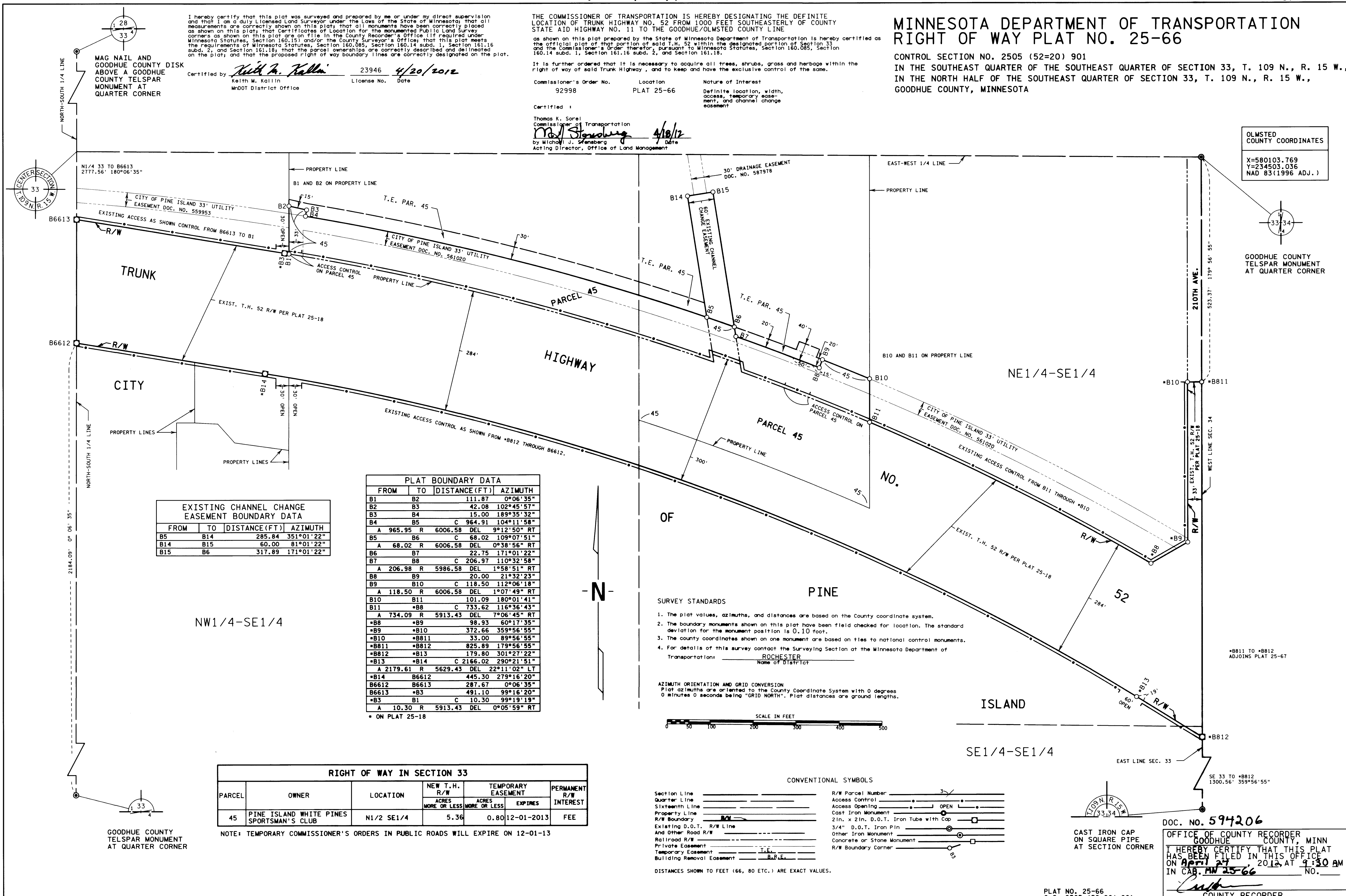

EXISTING CHANNEL CHANGE EASEMENT BOUNDARY DATA

FROM	TO	DISTANCE(FT)	AZIMUTH
B5	B14	285.84	351°01'22"
B14	B15	60.00	81°01'22"
B15	B6	317.89	171°01'22"

PLAT BOUNDARY DATA

FROM	TO	DISTANCE(FT)	AZIMUTH
B1	B2	111.87	0°06'35"
B2	B3	42.08	102°45'57"
B3	B4	15.00	189°35'32"
B4	B5	C 964.91	104°11'58"
A 965.95	R 6006.58	DEL 9°12'50"	RT
B5	B6	C 68.02	109°07'51"
A 68.02	R 6006.58	DEL 0°38'56"	RT
B6	B7	22.75	171°01'22"
B7	B8	C 206.97	110°32'58"
A 206.98	R 5986.58	DEL 1°58'51"	RT
B8	B9	20.00	21°32'23"
B9	B10	C 118.50	112°06'18"
A 118.50	R 6006.58	DEL 1°07'49"	RT
B10	B11	101.09	180°01'41"
B11	B8	C 733.62	116°36'43"
A 734.09	R 5913.43	DEL 7°06'45"	RT
B8	B9	98.93	60°17'35"
B9	B10	372.66	359°56'55"
B10	B811	33.00	89°56'55"
B811	B812	825.89	179°56'55"
B812	B13	179.80	301°27'22"
B13	B14	C 2166.02	290°21'51"
A 2179.61	R 5629.43	DEL 22°11'02"	LT
B14	B6612	445.30	279°16'20"
B6612	B6613	287.67	0°06'35"
B6613	B3	491.10	99°16'20"
B3	B1	C 10.30	99°19'19"
A 10.30	R 5913.43	DEL 0°05'59"	RT

* ON PLAT 25-18

RIGHT OF WAY IN SECTION 33

PARCEL	OWNER	LOCATION	NEW T.H. R/W ACRES MORE OR LESS	TEMPORARY EASEMENT ACRES MORE OR LESS	EXPIRES	PERMANENT R/W INTEREST
45	PINE ISLAND WHITE PINES SPORTSMAN'S CLUB	N1/2 SE1/4	5.36	0.80	12-01-2013	FEE

NOTE: TEMPORARY COMMISSIONER'S ORDERS IN PUBLIC ROADS WILL EXPIRE ON 12-01-13

- SURVEY STANDARDS
- The plat values, azimuths, and distances are based on the County coordinate system.
 - The boundary monuments shown on this plat have been field checked for location. The standard deviation for the monument position is 0.10 foot.
 - The county coordinates shown on one monument are based on ties to national control monuments.
 - For details of this survey contact the Surveying Section at the Minnesota Department of Transportation: ROCHESTER Name of District

AZIMUTH ORIENTATION AND GRID CONVERSION
 Plat azimuths are oriented to the County Coordinate System with 0 degrees 0 minutes 0 seconds being "GRID NORTH". Plat distances are ground lengths.

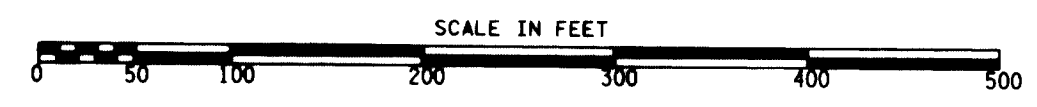

CONVENTIONAL SYMBOLS

Section Line	_____	R/W Parcel Number	3/4
Quarter Line	_____	Access Control	○
Sixteenth Line	_____	Access Opening	○ OPEN
Property Line	_____	Cast Iron Monument	○
R/W Boundary	_____	2In. x 2In. D.O.T. Iron Tube with Cap	○
Existing D.O.T. R/W Line	_____	3/4" D.O.T. Iron Pin	○
And Other Road R/W	_____	Other Iron Monument	○
Railroad R/W	_____	Concrete or Stone Monument	○
Private Easement	_____	R/W Boundary Corner	○
Temporary Easement	_____		
Building Removal Easement	_____		

DISTANCES SHOWN TO FEET (66, 80 ETC.) ARE EXACT VALUES.

DOC. NO. 594206
 OFFICE OF COUNTY RECORDER
 GOODHUE COUNTY, MINN
 I HEREBY CERTIFY THAT THIS PLAT
 HAS BEEN FILED IN THIS OFFICE
 ON April 27 2012 AT 9:30 AM
 IN CAB. NO. 25-66 NO. _____
Keith M. Kallin
 COUNTY RECORDER