

THE COMMISSIONER OF TRANSPORTATION IS HEREBY DESIGNATING THE DEFINITE LOCATION OF TRUNK HIGHWAY NO. 52 FROM COUNTY STATE AID HIGHWAY NO. 24 TO 2.0 MILES SOUTH

as shown on this plat prepared by the State of Minnesota Department of Transportation is hereby certified as the official plat of that portion of said T.H. 52 within the designated portion of Sections 25 & 30 and the Commissioner's Order therefor, pursuant to Minnesota Statutes, section 160.085, section 160.14 subd. 1, section 161.16 subd. 2, and section 161.18.

It is further ordered that it is necessary to acquire all trees, shrubs, grass and herbage within the right of way of said Trunk Highway, and to keep and have the exclusive control of the same.

Table with 3 columns: Commissioner's Order No., Location, Nature of Interest. Row 1: 93396, PLAT 25-76, and details of the highway project.

Certified by: Bernard J. Arseneau, PE, PTOE, Acting Commissioner of Transportation. Date: 12/13/12.

I hereby certify that this plat was surveyed and prepared by me or under my direct supervision and that I am a duly Licensed Land Surveyor under the Laws of the State of Minnesota...

Certified by: Keith M. Kallin, License No. 23946, Date 12-13-12. MnDOT District Office.

Table: RIGHT OF WAY IN SECTION 30, T. 112 N., R. 17 W. Columns: PARCEL, OWNER, LOCATION, NEW T.H. R/W, TEMPORARY EASEMENT, PERMANENT R/W INTEREST.

Table: RIGHT OF WAY IN SECTION 25, T. 112 N., R. 18 W. Columns: PARCEL, OWNER, LOCATION, NEW T.H. R/W, TEMPORARY EASEMENT, PERMANENT R/W INTEREST.

Table: RIGHT OF WAY IN SECTION 25, T. 112 N., R. 18 W. Columns: PARCEL, OWNER, LOCATION, NEW T.H. R/W, TEMPORARY EASEMENT, PERMANENT R/W INTEREST.

NOTE: TEMPORARY COMMISSIONER'S ORDERS IN PUBLIC ROADS WILL EXPIRE ON 12-01-2017

SURVEY STANDARDS

- 1. The plat values, azimuths, and distances are based on the County coordinate system.
2. The boundary monuments shown on this plat have been field checked for location.
3. The county coordinates shown on one monument are based on ties to national control monuments.
4. For details of this survey contact the Surveying Section at the Minnesota Department of Transportation.

CAST IRON MONUMENT AT SECTION CORNER

GOODHUE COUNTY COORDINATES: X=555948.670, Y=206041.540, NAD 83(1996 ADJ.)

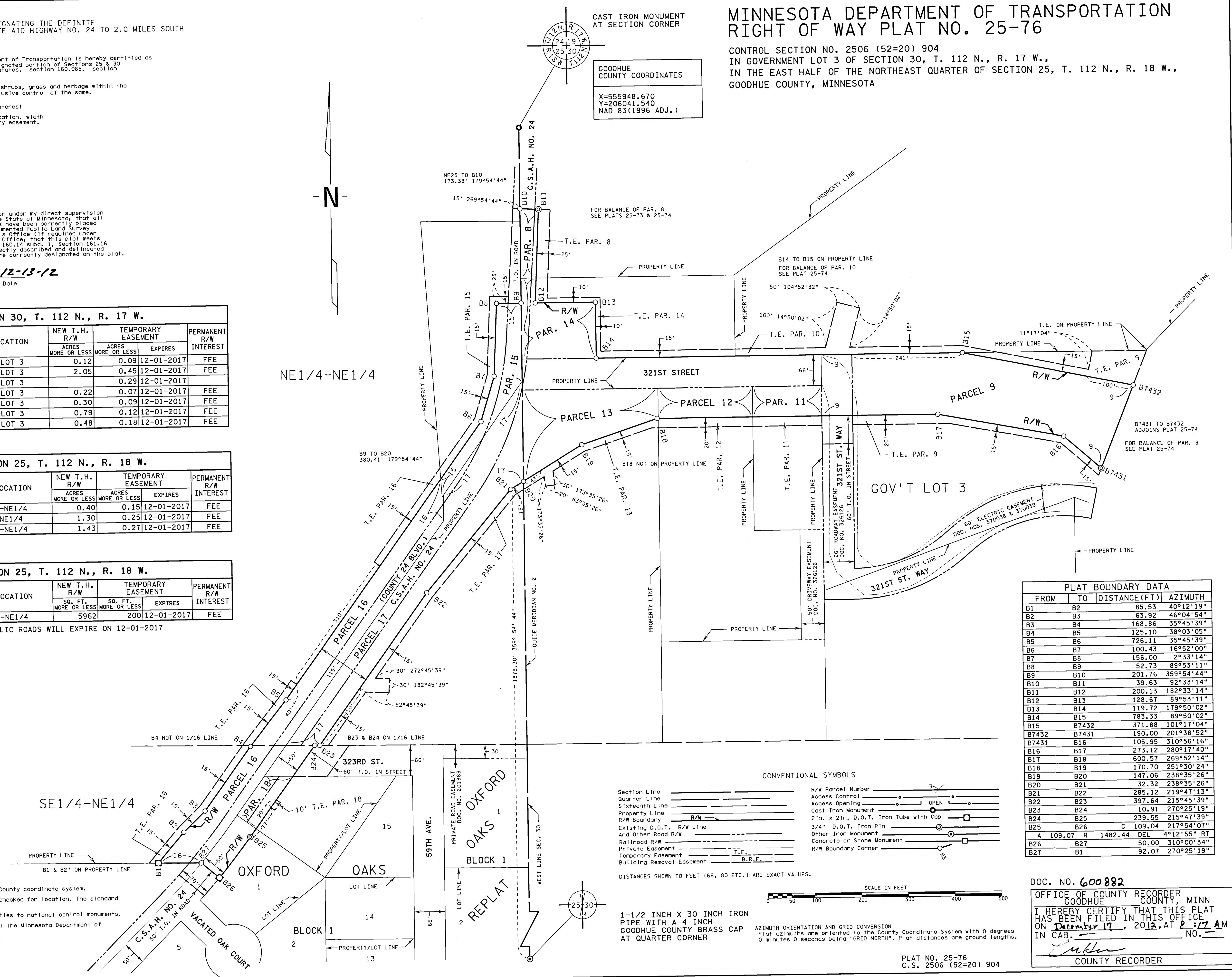

PLAT BOUNDARY DATA table with columns: FROM, TO, DISTANCE(FT), AZIMUTH. Lists boundary points B1 through B27 and their coordinates.

CONVENTIONAL SYMBOLS table defining symbols for Section Line, Quarter Line, Sixteenth Line, Property Line, R/W Boundary, Existing D.O.T. R/W Line, and other features.

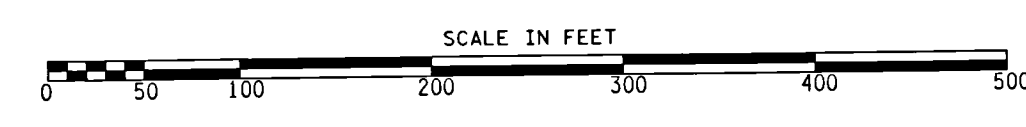

1-1/2 INCH X 30 INCH IRON PIPE WITH A 4 INCH GOODHUE COUNTY BRASS CAP AT QUARTER CORNER. AZIMUTH ORIENTATION AND GRID CONVERSION...

DOC. NO. 600882. OFFICE OF COUNTY RECORDER, GOODHUE COUNTY, MINN. I HEREBY CERTIFY THAT THIS PLAT HAS BEEN FILED IN THIS OFFICE ON December 19, 2012, AT 2:17 AM IN CAB. COUNTY RECORDER.

PLAT NO. 25-76, C.S. 2506 (52=20) 904