

THE COMMISSIONER OF TRANSPORTATION IS HEREBY DESIGNATING THE DEFINITE LOCATION OF TRUNK HIGHWAY NO. 52 FROM COUNTY STATE AID HIGHWAY NO. 24 TO 500 FEET NORTH

as shown on this plat prepared by the State of Minnesota Department of Transportation is hereby certified as the official plat of that portion of said T.H. 52 within the designated portion of Section 19 and the Commissioner's Order therefor, pursuant to Minnesota Statutes, Section 160.085, Section 160.14 subd. 1, Section 161.16 subd. 2, and Section 161.18.

It is further ordered that the Commissioner of Transportation's Orders covering the existing right of way, outside of the plat boundary, shall remain in full force and effect until such time the existing right of way Orders are rescinded.

It is further ordered that it is necessary to acquire all trees, shrubs, grass and herbage within the right of way of said Trunk Highway, and to keep and have the exclusive control of the same.

Commissioner's Order No.	Location	Nature of Interest
93378	PLAT 25-77	Definite location, width and permanent drainage easement.

Certified by
 Bernard J. Arseneau, PE, PTOE
 Acting Commissioner of Transportation
 10 DEC 12
 Date
 by Richard E. Morey
 Assistant Director, Office of Land Management

I hereby certify that this plat was surveyed and prepared by me or under my direct supervision and that I am a duly Licensed Land Surveyor under the Laws of the State of Minnesota; that all measurements are correctly shown on this plat; that all monuments have been correctly placed as shown on this plat; that Certificates of Location for the monumented Public Land Survey corners as shown on this plat are on file in the County Recorder's Office (if required under Minnesota Statutes, Section 160.15) and/or the County Surveyor's Office; that this plat meets the requirements of Minnesota Statutes, Section 160.085, Section 160.14 subd. 1, Section 161.16 subd. 2, and Section 161.18; that the parcel ownerships are correctly described and delineated on the plat; and that the proposed right of way boundary lines are correctly designated on the plat.

Certified by Keith M. Kallin 23946 12-11-12
 Keith M. Kallin License No. Date
 MNDOT District Office

MINNESOTA DEPARTMENT OF TRANSPORTATION RIGHT OF WAY PLAT NO. 25-77

CONTROL SECTION NO. 2506 (52=20) 903
 CONTROL SECTION NO. 2506 (52=20) 904
 IN GOVERNMENT LOTS 4 AND 5 OF SECTION 19, T. 112 N., R. 17 W.,
 GOODHUE COUNTY, MINNESOTA

RIGHT OF WAY IN SECTION 19 C.S. 2506 (52=20) 904						
PARCEL	OWNER	LOCATION	NEW T.H.	TEMPORARY EASEMENT		PERMANENT R/W INTEREST
			R/W	ACRES MORE OR LESS	ACRES MORE OR LESS	
1A	RICHARD A. PETERSON	GOV'T LOT 4		0.05		FEE

RIGHT OF WAY IN SECTION 19 C.S. 2506 (52=20) 903								
PARCEL	OWNER	LOCATION	TORRENS CERTIFICATE NO.	NEW T.H.	PERMANENT DRAINAGE EASEMENT	TEMPORARY EASEMENT		PERMANENT R/W INTEREST
				R/W		ACRES MORE OR LESS	ACRES MORE OR LESS	
310	CURTIS D. FOREHAND	GOV'T LOT 5				0.38		EASEMENT
310A	JUSTIN R. FETTE	GOV'T LOT 5	5785	0.07				FEE

PLAT BOUNDARY DATA			
FROM	TO	DISTANCE (FT)	AZIMUTH
B1	B6923	59.73	90°05'05"
B6923	B2	90.07	90°05'05"
B2	B24*	23.41	90°05'05"
B24*	B3	36.61	91°28'45"
A	36.61 R	752.17 DEL	2°47'21" RT
B3	B6925	186.53	99°59'48"
A	187.02 R	752.17 DEL	14°14'45" RT
B6925	B6922	333.56	270°05'05"
B6922	B7704	60.00	270°05'05"
B7704	B1	33.00	0°05'05"

* ON PLAT 25-69

PERMANENT DRAINAGE EASEMENT BOUNDARY DATA			
FROM	TO	DISTANCE (FT)	AZIMUTH
B2	B5	275.01	359°41'28"
B5	B6	60.00	89°41'28"
B6	B3	276.31	179°41'28"

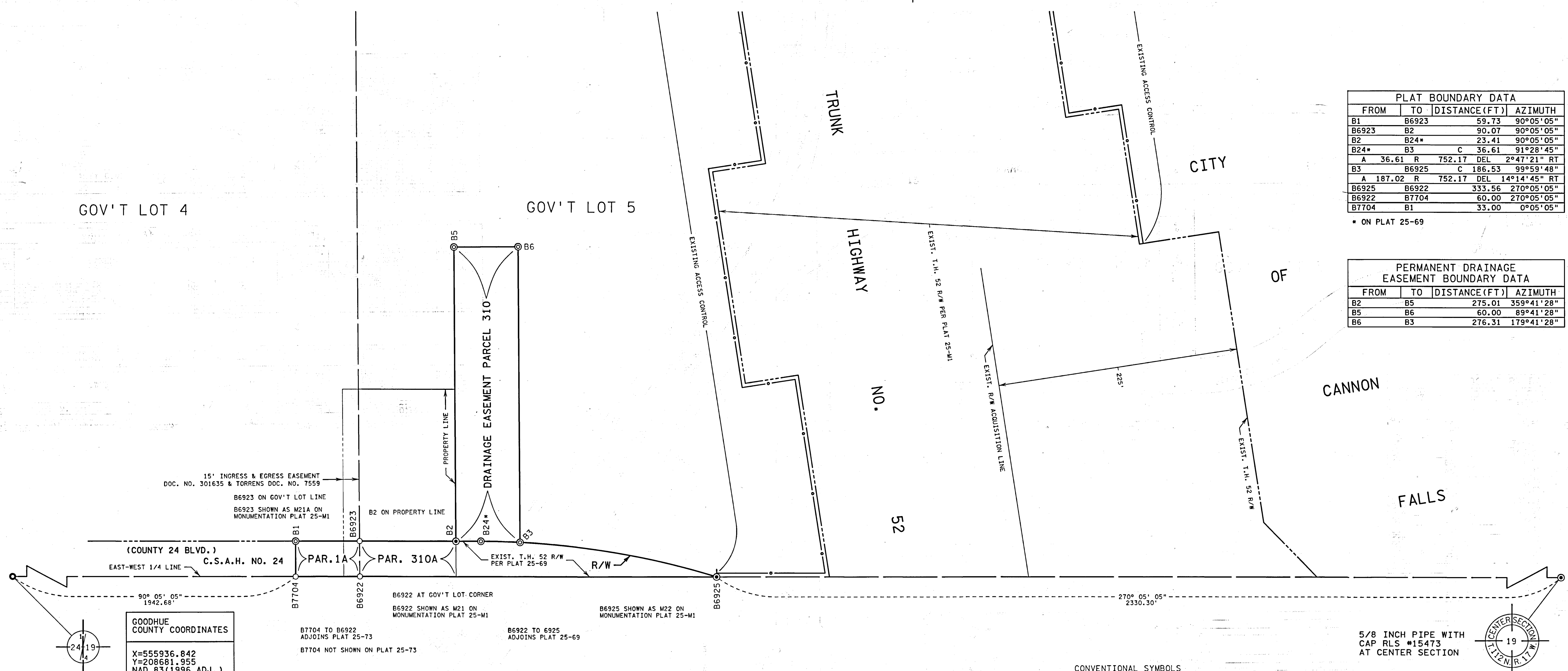

GOODHUE COUNTY COORDINATES
 X=555936.842
 Y=208681.955
 NAD 83 (1996 ADJ.)

- SURVEY STANDARDS**
- The plat values, azimuths, and distances are based on the County coordinate system.
 - The boundary monuments shown on this plat have been field checked for location. The standard deviation for the monument position is 0.10 foot.
 - The county coordinates shown on one monument are based on ties to national control monuments.
 - For details of this survey contact the Surveying Section at the Minnesota Department of Transportation: ROCHESTER
Name of District

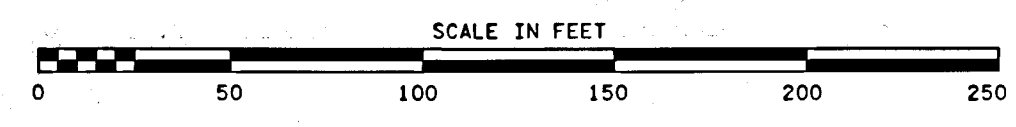

AZIMUTH ORIENTATION AND GRID CONVERSION
 Plat azimuths are oriented to the County Coordinate System with 0 degrees 0 minutes 0 seconds being "GRID NORTH". Plat distances are ground lengths.

CONVENTIONAL SYMBOLS

Section Line	_____	R/W Parcel Number	3/4
Quarter Line	_____	Access Control	○
Sixteenth Line	_____	Access Opening	○ OPEN
Property Line	_____	Cast Iron Monument	○
R/W Boundary	_____ R/W	2in. x 2in. D.O.T. Iron Tube with Cap	○
Existing D.O.T. R/W Line	_____	3/4" D.O.T. Iron Pin	○
And Other Road R/W	_____	Other Iron Monument	○
Railroad R/W	_____	Concrete or Stone Monument	○
Private Easement	_____ P.E.	R/W Boundary Corner	○
Temporary Easement	_____ T.E.		
Building Removal Easement	_____ B.R.E.		

DISTANCES SHOWN TO FEET (66, 80 ETC.) ARE EXACT VALUES.

5/8 INCH PIPE WITH
 CAP RLS #15473
 AT CENTER SECTION

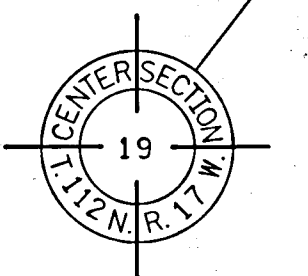

DOC. NO. 600807
 DOC. NO. 25377
 OFFICE OF COUNTY RECORDER
 GOODHUE COUNTY, MINN
 I HEREBY CERTIFY THAT THIS PLAT
 HAS BEEN FILED IN THIS OFFICE
 ON December 12, 2012 AT 1:00 PM
 IN CAB. N/A NO. N/A
Kallin
 COUNTY RECORDER

PLAT NO. 25-77
 C.S. 2506 (52=20) 903
 C.S. 2506 (25=20) 904