

MINNESOTA DEPARTMENT OF TRANSPORTATION RIGHT OF WAY PLAT NO. 25-89*

CONTROL SECTION NO. 2510 (58=58)
 CONTROL SECTION NO. 2513 (61=3) 901
 CONTROL SECTION NO. 2514 (61=3)
 CONTROL SECTION NO. 2515 (63=161) 901
 IN GOVERNMENT LOT 6 OF SECTION 29, TOWNSHIP 113 NORTH, RANGE 14 WEST,
 IN GOVERNMENT LOT 5 OF SECTION 30, TOWNSHIP 113 NORTH, RANGE 14 WEST,
 GOODHUE COUNTY, MINNESOTA

*AMENDMENT TO: MINNESOTA DEPARTMENT OF TRANSPORTATION RIGHT OF WAY PLAT NO. 25-85 PARCEL 29

THE COMMISSIONER OF TRANSPORTATION IS HEREBY DESIGNATING THE DEFINITE LOCATION OF TRUNK HIGHWAY NO. 58, 61, AND 63 FROM 120 FEET SOUTHWEST OF THE JUNCTION OF TRUNK HIGHWAYS NO. 58 AND 61 TO THE JUNCTION OF TRUNK HIGHWAY 61 AND BLUFF STREET FROM THE JUNCTION OF TRUNK HIGHWAYS NO. 58 AND 61 TO 140 FEET SOUTHWEST OF THE JUNCTION OF TRUNK HIGHWAYS NO. 58 AND 63, AND FROM THE JUNCTION OF TRUNK HIGHWAYS NO. 58 AND 63 TO THE JUNCTION OF TRUNK HIGHWAY 63 AND BLUFF STREET.

as shown on this plat prepared by the State of Minnesota Department of Transportation is hereby certified as the official plat of that portion of said T.H. 58, 61, and 63 within the designated portion of Sections 29 and 30 and the Commissioner's Order therefor, pursuant to Minnesota Statutes, Section 160.085, Section 160.14 subd. 1, Section 161.16 subd. 2, and Section 161.18.

It is further ordered that the Commissioner of Transportation's Orders covering the existing right of way, outside of the plat boundary, shall remain in full force and effect until such time the existing right of way Orders are rescinded.

It is further ordered that it is necessary to acquire all trees, shrubs, grass and herbage within the right of way of said Trunk Highway, and to keep and have the exclusive control of the same.

| Commissioner's Order No. | Location | Nature of Interest |
|--------------------------|------------|---|
| 96066 | Plat 25-89 | Definite location, width, access, and temporary easement. |

Certified:

Charles A. Zeile
Commissioner of Transportation

[Signature] 7/28/17
Date
by Peter W. Jenkins
Assistant Director, Office of Land Management

I hereby certify that this plat was surveyed and prepared by me or under my direct supervision and that I am a duly Licensed Land Surveyor under the Laws of the State of Minnesota; that all measurements are correctly shown on this plat; that all monuments have been correctly placed as shown on this plat; that Certificates of Location for the monumented Public Land Survey corners as shown on this plat are on file in the County Recorder's Office (if required under Minnesota Statutes, Section 160.15) and/or the County Surveyor's Office; that this plat meets the requirements of Minnesota Statutes, Section 160.085, Section 160.14 subd. 1, Section 161.16 subd. 2, and Section 161.18; that the parcel ownerships are correctly described and delineated on the plat; and that the proposed right of way boundary lines are correctly designated on the plat.

Certified by *[Signature]* 16679 7/28/17
Date
Deen Dushek
SRF Consulting Group, LLC License No. Date

CONVENTIONAL SYMBOLS

| | |
|---------------------------|---|
| Section Line | R/W Parcel Number |
| Quarter Line | Access Control |
| Sixteenth Line | Access Opening |
| Property Line | Cast Iron Monument |
| R/W Boundary | 2 1/2" x 2 1/2" D.O.T. Iron Tube with Cap |
| Existing D.O.T. R/W Line | 3/4" D.O.T. Iron Pin |
| And Other Road R/W | Other Iron Monument |
| Railroad R/W | 1" Copper Disk Inscribed LS 16679 |
| Private Easement | Concrete or Stone Monument |
| Temporary Easement | R/W Boundary Corner |
| Building Removal Easement | |

DISTANCES SHOWN TO FEET (66, 80 ETC.) ARE EXACT VALUES.

AZIMUTH ORIENTATION AND GRID CONVERSION
 Plat azimuths are oriented to the County Coordinate System with 0 degrees 0 minutes 0 seconds being "GRID NORTH". Plat distances are ground lengths.

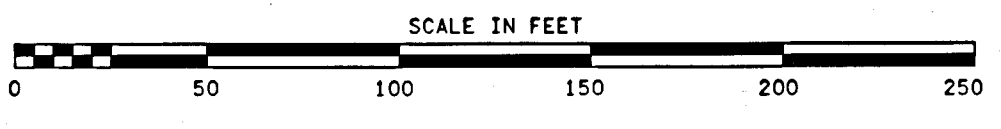
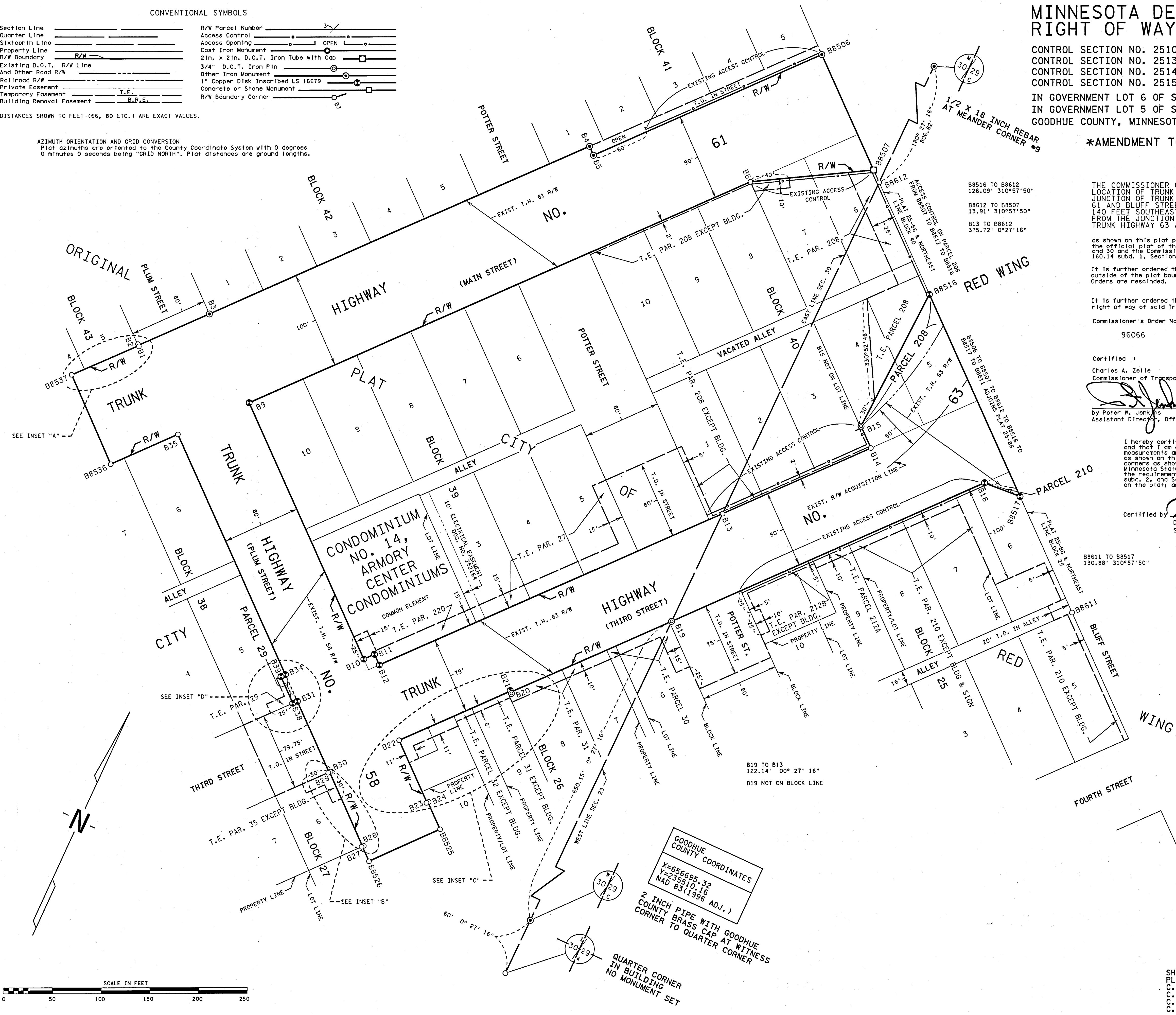

GOODHUE COUNTY COORDINATES
 X=656695.32
 Y=235510.16
 NAD 83 (1996 ADJ.)

2 INCH PIPE WITH GOODHUE COUNTY BRASS CAP AT WITNESS CORNER TO QUARTER CORNER
 QUARTER CORNER IN BUILDING NO MONUMENT SET

DOC. NO. 640843 ABSTRACT
 OFFICE OF COUNTY RECORDER
 GOODHUE COUNTY, MINN
 I HEREBY CERTIFY THAT THIS PLAT HAS BEEN FILED IN THIS OFFICE ON August 1, 2017, AT 3:17 PM IN CAB. NO. _____
[Signature]
 COUNTY RECORDER

SHEET 1 OF 2
 PLAT NO. 25-89
 C.S. 2510 (58=58)
 C.S. 2513 (61=3) 901
 C.S. 2514 (61=3)
 C.S. 2515 (63=161) 901

