

MINNESOTA DEPARTMENT OF TRANSPORTATION
RIGHT OF WAY PLAT NO. 25-91

CONTROL SECTION NO. 2505 (52=20-34-2)
CONTROL SECTION NO. 2512 (60=73) 901

IN THE SOUTH HALF OF THE WESTSWART QUARTER OF SECTION 5, T. 109 N., R. 15 W.,
IN THE SOUTH HALF OF THE SOUTHWEST QUARTER OF SECTION 5, T. 109 N., R. 15 W.,
IN THE NORTH HALF OF THE NORTHWEST QUARTER OF SECTION 8, T. 109 N., R. 15 W.,
IN THE NORTH HALF OF THE NORTHEAST QUARTER OF SECTION 8, T. 109 N., R. 15 W.,
GOODHUE COUNTY, MINNESOTA

THE COMMISSIONER OF TRANSPORTATION IS HEREBY DESIGNATING THE DEFINITE LOCATION OF TRUNK HIGHWAY NO. 60 FROM TRUNK HIGHWAY NO. 52 TO 3 MILES EAST

as shown on this plat prepared by the State of Minnesota Department of Transportation is hereby certified as the official plat of that portion of said T.H. No. 52 and T.H. No. 60 within the designated portion of Sections 5 & 8 and the Commissioner's Order therefor, pursuant to Minnesota Statutes, Section 160.085, Section 160.14 subd. 1, Section 161.16 subd. 2, and Section 161.18.

It is further ordered that the Commissioner of Transportation's Orders covering any existing right of way, outside of the plat boundary, shall remain in full force and effect until such time the existing right of way Orders are rescinded.

It is further ordered that it is necessary to acquire all trees, shrubs, grass and herbage within the right of way of said Trunk Highway, and to keep and have the exclusive control of the same.

Commissioner's Order No. 99022 Location Plat 25-91 Nature of Interest: Definite location, width and access.

Certified: *Margaret Anderson Kellier* 11 MAR. 21
Commissioner of Transportation Date
by Peter W. Jenkins
Assistant Director, Office of Land Management

I hereby certify that this plat was surveyed and prepared by me or under my direct supervision and that I am a duly Licensed Land Surveyor under the Laws of the State of Minnesota; that all measurements are correctly shown on this plat; that the parcel(s) are correctly delineated on this plat; that the proposed right of way boundary lines are correctly designated on this plat; that Certificates of Location for the Public Land Survey Corner monuments as shown on this plat have been or will be filed in accordance with Minnesota Statute 381.12; and that this plat meets the requirements of Minnesota Statutes, Section 160.085, Section 160.14 subd. 1, Section 161.16 subd. 2, and Section 161.18.

Certified: *Jordan B. Kuhn* 48717 License No. March 19, 2021 Date
MnDOT District Office

PLAT BOUNDARY DATA			
FROM	TO	DISTANCE(FT)	AZIMUTH
B9101	B9102	130.15	141°05'43"
B9102	B9103	480.77	90°10'42"
B9103	B9104	35.00	180°10'42"
B9104	B9105	494.50	90°10'42"
B9105	B9106	41.31	359°58'11"
B9106	B9107	110.00	90°06'46"
B9107	B9108	48.19	149°06'06"
B9108	B9109	C 124.67	89°53'53"
A	124.67	R 33604.25	DEL 0°12'45" LT
B9109	B9110	15.00	179°47'31"
B9110	B9111	C 299.33	89°32'12"
A	299.33	R 33619.25	DEL 0°30'36" LT
B9111	B9112	25.00	359°16'54"
B9112	B9113	C 590.83	88°46'40"
A	590.84	R 33594.25	DEL 1°00'28" LT
B9113	B9114	190.16	88°16'26"
B9114	B9115	140.43	42°52'04"
B9115	B9116	35.46	108°55'30"
B9116	B9117	35.46	108°55'30"
B9117	B9118	142.41	132°52'14"
B9118	B9119	163.24	88°16'26"
B9119	B9120	C 476.41	89°27'47"
A	476.44	R 11479.00	DEL 2°22'41" RT
B9120	B9121	1841.13	90°39'08"
B9121	NE 8	71.94	178°15'46"
NE 8	B9122	78.16	178°49'52"
B9122	B9123	1846.61	270°39'08"
B9123	B9124	C 35.48	270°33'45"
A	35.48	R 11329.00	DEL 0°10'46" LT
B9124	B9125	10.00	0°28'22"
B9125	B9126	C 298.28	269°43'09"
A	298.29	R 11339.00	DEL 1°30'26" LT
B9126	B9127	10.00	178°57'56"

PLAT BOUNDARY DATA			
FROM	TO	DISTANCE(FT)	AZIMUTH
B9127	B9128	C 136.71	268°37'11"
A	136.71	R 11329.00	DEL 0°41'29" LT
B9128	B9129	162.75	268°16'26"
B9129	B9130	142.78	223°49'32"
B9130	B9131	33.01	268°16'26"
B9131	B9132	33.01	268°16'26"
B9132	B9133	140.05	313°49'32"
B9133	B9134	191.00	268°16'26"
B9134	B9135	C 223.09	268°27'48"
A	223.09	R 33769.25	DEL 0°22'43" RT
B9135	B9136	20.00	178°39'09"
B9136	B9137	C 340.96	268°56'30"
A	340.96	R 33789.25	DEL 0°34'41" RT
B9137	B9138	20.00	359°13'50"
B9138	B9139	C 531.17	269°40'53"
A	531.18	R 33769.25	DEL 0°54'04" RT
B9139	B9140	35.00	180°07'55"
B9140	B9141	C 27.39	270°09'18"
A	27.39	R 33804.25	DEL 0°02'47" RT
B9141	B2*	419.73	270°10'42"
B2*	B3*	C 465.49	248°11'48"
A	477.11	R 621.80	DEL 43°57'48" LT
B3*	B4*	15.00	136°12'54"
B4*	B5*	C 550.05	199°15'47"
A	570.88	R 606.80	DEL 53°54'15" LT
B5*	B6*	156.50	172°18'40"
B6*	B7*	22.00	262°18'40"
B7*	B9142	C 341.61	174°45'46"
A	341.71	R 3999.66	DEL 4°53'42" RT
B9142	B9143	178.60	269°59'37"
B9143	NE 7	1313.56	359°57'12"
NE 7	B9144	237.56	357°12'10"
B9144	B9101	95.67	96°54'24"

* ON PLAT 25-20

RIGHT OF WAY IN SECTION 5					
PARCEL	OWNER	LOCATION	NEW T.H. R/W	TEMPORARY EASEMENT	PERMANENT R/W INTEREST
			ACRES MORE OR LESS	ACRES MORE OR LESS	
202	THOMAS HENDERSON	SW1/4 SW1/4	6.91		FEE

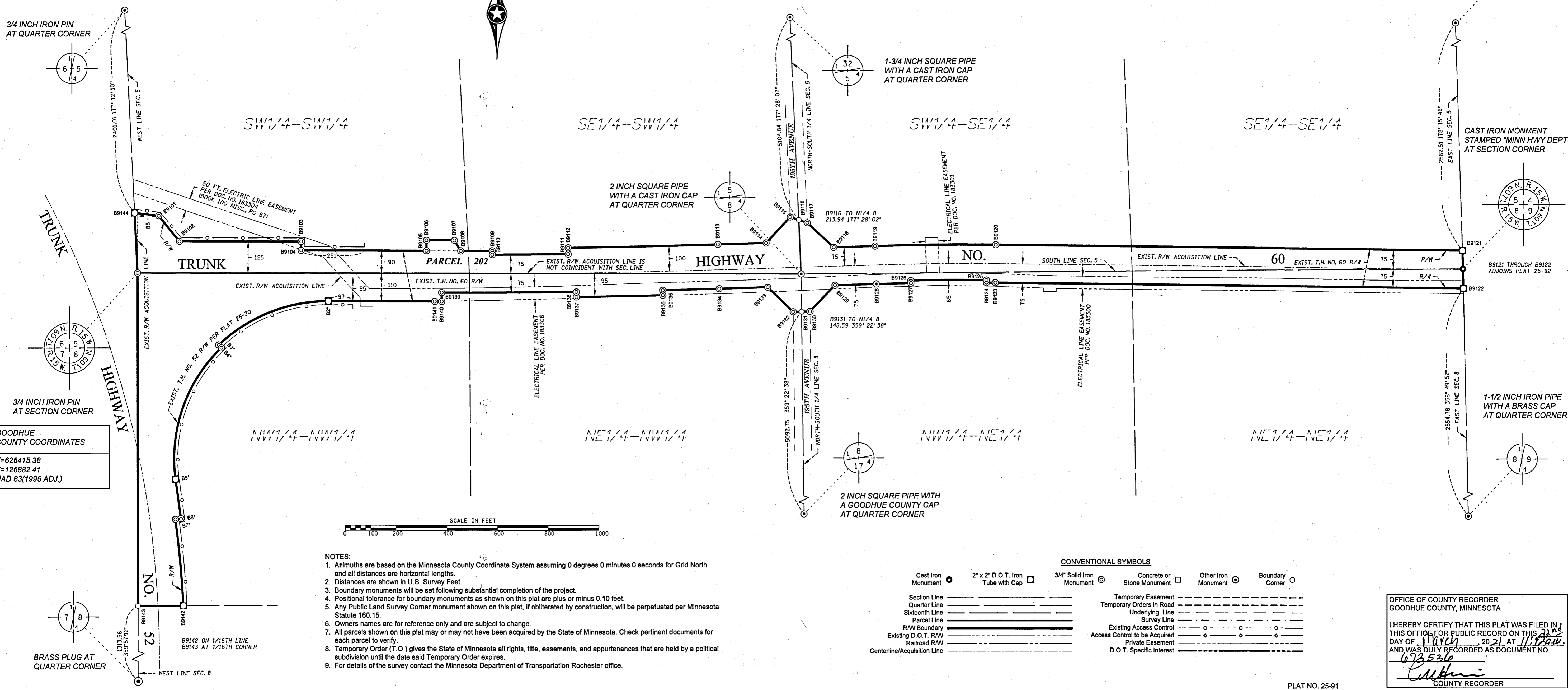

- NOTES:
- Azimuths are based on the Minnesota County Coordinate System assuming 0 degrees 0 minutes 0 seconds for Grid North and all distances are horizontal lengths.
 - Distances are shown in U.S. Survey Feet.
 - Boundary monuments will be set following substantial completion of the project.
 - Positional tolerance for boundary monuments as shown on this plat are plus or minus 0.10 feet.
 - Any Public Land Survey Corner monument shown on this plat, if obliterated by construction, will be perpetuated per Minnesota Statute 160.15.
 - Owners names are for reference only and are subject to change.
 - All parcels shown on this plat may or may not have been acquired by the State of Minnesota. Check pertinent documents for each parcel to verify.
 - Temporary Order (T.O.) gives the State of Minnesota all rights, title, easements, and appurtenances that are held by a political subdivision until the date said Temporary Order expires.
 - For details of the survey contact the Minnesota Department of Transportation Rochester office.

CONVENTIONAL SYMBOLS

Cast Iron Monument	2" x 2" D.O.T. Iron Tube with Cap	3/4" Solid Iron Monument	Concrete or Stone Monument	Other Iron Monument	Boundary Corner
Section Line	Quarter Line	Sixteenth Line	Parcel Line	R/W Boundary	Existing D.O.T. R/W
Centerline/Acquisition Line	Temporary Easement	Temporary Orders in Road	Underlying Line	Survey Line	Existing Access Control
					Access Control to be Acquired
					Private Easement
					D.O.T. Specific Interest

OFFICE OF COUNTY RECORDER
GOODHUE COUNTY, MINNESOTA
I HEREBY CERTIFY THAT THIS PLAT WAS FILED IN THIS OFFICE FOR PUBLIC RECORD ON THIS DAY OF March 20, 2021 AT 11:26 AM AND WAS DULY RECORDED AS DOCUMENT NO. 093536
[Signature]
COUNTY RECORDER