

MINNESOTA DEPARTMENT OF TRANSPORTATION  
RIGHT OF WAY PLAT NO. 25-92

CONTROL SECTION NO. 2512 (60=73) 901

IN THE SOUTH HALF OF THE SOUTHWEST QUARTER OF SECTION 4, T. 109 N., R. 15 W.,  
IN THE SOUTH HALF OF THE SOUTHEAST QUARTER OF SECTION 4, T. 109 N., R. 15 W.,  
IN THE NORTH HALF OF THE NORTHWEST QUARTER OF SECTION 9, T. 109 N., R. 15 W.,  
IN THE NORTH HALF OF THE NORTHEAST QUARTER OF SECTION 9, T. 109 N., R. 15 W.,  
GOODHUE COUNTY, MINNESOTA

THE COMMISSIONER OF TRANSPORTATION IS HEREBY DESIGNATING THE DEFINITE LOCATION OF TRUNK HIGHWAY  
NO. 60 FROM TRUNK HIGHWAY NO. 52 TO 3 MILES EAST

as shown on this plat prepared by the State of Minnesota Department of Transportation is hereby certified as the official plat of that  
portion of said T.H. No. 60 within the designated portion of Sections 4 & 9 and the Commissioner's Order therefor, pursuant to  
Minnesota Statutes, Section 160.085, Section 160.14 subd. 1, and Section 161.18.

It is further ordered that the Commissioner of Transportation's Orders covering any existing right of way, outside of the plat  
boundary, shall remain in full force and effect until such time the existing right of way Orders are rescinded.

It is further ordered that it is necessary to acquire all trees, shrubs, grass and herbage within the right of way of said Trunk Highway,  
and to keep and have the exclusive control of the same.

Commissioner's Order No. 99046 Location Plat 25-92 Nature of Interest: Definite location and width.

Margaret Anderson Kellner  
Commissioner of Transportation  
by Peter W. Jenkins  
Assistant Director, Office of Land Management  
Date 24 MAR 21

I hereby certify that this plat was surveyed and prepared by me or under my direct supervision and that I am a duly Licensed Land  
Surveyor under the Laws of the State of Minnesota; that all measurements are correctly shown on this plat; that the parcel(s) are  
correctly delineated on this plat; that the proposed right of way boundary lines are correctly designated on this plat; that Certificates  
of Location for the Public Land Survey Corner monuments as shown on this plat have been or will be filed in accordance with  
Minnesota Statute 381.12; and that this plat meets the requirements of Minnesota Statutes, Section 160.085, Section 160.14 subd. 1,  
Section 161.16 subd. 2, and Section 161.18.

Certified: by Jordan B. Kurth License No. 48717 Date MARCH 25, 2021  
MnDOT District Office

PLAT BOUNDARY DATA table with columns: FROM, TO, DISTANCE(FT), AZIMUTH. Lists boundary points B9201 through B9212 and various distances and azimuths.

RIGHT OF WAY IN SECTION 4 and RIGHT OF WAY IN SECTION 9 tables. Columns include PARCEL, OWNER, LOCATION, NEW T.H. R/W, TEMPORARY EASEMENT, PERMANENT R/W INTEREST.

NOTE: FOR BALANCE OF PARCEL 207 SEE PLAT 25-93  
NOTE: FOR BALANCE OF PARCEL 209 SEE PLAT 25-93

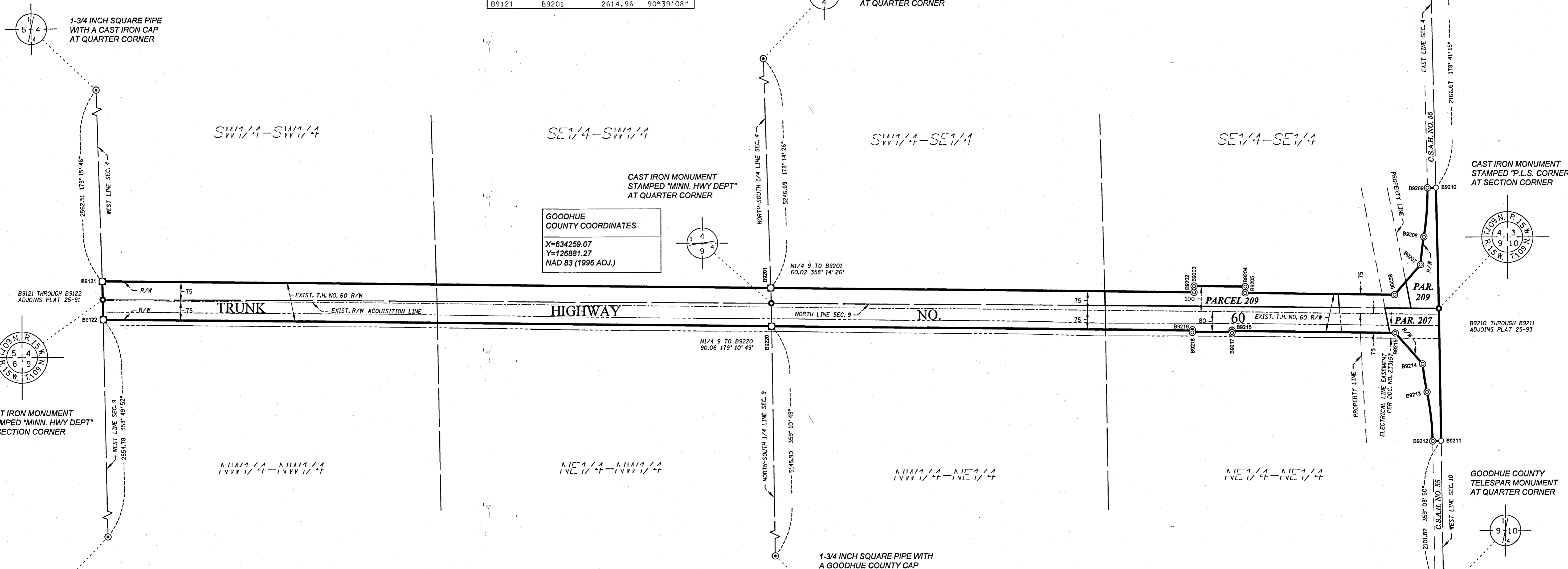

NOTES: 1. Azimuths are based on the Minnesota County Coordinate System... 2. Distances are shown in U.S. Survey Feet... 3. Boundary monuments will be set following substantial completion of the project... 4. Positional tolerance for boundary monuments... 5. Any Public Land Survey Corner monument... 6. Owners names are for reference only... 7. All parcels shown on this plat... 8. Temporary Order (T.O.) gives the State of Minnesota all rights... 9. For details of the survey contact the Minnesota Department of Transportation Rochester office.

Legend for monuments and lines: Cast Iron Monument, 2" x 2" D.O.T. Iron Tube with Cap, 3/4" Solid Iron Monument, Concrete or Stone Monument, Other Iron Monument, Boundary Corner, Section Line, Quarter Line, Sixteenth Line, Parcel Line, R/W Boundary, Existing D.O.T. Railroad R/W, Temporary Easement, Temporary Orders In Road, Underlying Line, Survey Line, Existing Access Control, Access Control to be Acquired, Private Easement, D.O.T. Specific Interest.

OFFICE OF COUNTY RECORDER  
GOODHUE COUNTY, MINNESOTA  
I HEREBY CERTIFY THAT THIS PLAT WAS FILED IN  
THIS OFFICE FOR PUBLIC RECORD ON THIS 29th  
DAY OF March 2021 AT 9:20am.  
AND WAS DULY RECORDED AS DOCUMENT NO.  
073251  
COUNTY RECORDER