

THE COMMISSIONER OF TRANSPORTATION IS HEREBY DESIGNATING THE DEFINITE LOCATION OF TRUNK HIGHWAY NO. 60 FROM THE JUNCTION OF GOODHUE COUNTY ROAD NO. 55 AND TRUNK HIGHWAY NO. 60 TO 220TH AVENUE.

as shown on this plat prepared by the State of Minnesota Department of Transportation is hereby certified as the official plat of that portion of said T.H. No. 60 within the designated portion of Sections 3 & 10 and the Commissioner's Order therefor, pursuant to Minnesota Statutes, Section 160.085, Section 160.14 subd. 1, Section 161.16 subd. 2, and Section 161.18.

It is further ordered that the Commissioner of Transportation's Orders covering any existing right of way, outside of the plat boundary, shall remain in full force and effect until such time the existing right of way Orders are rescinded.

It is further ordered that it is necessary to acquire all trees, shrubs, grass and herbage within the right of way of said Trunk Highway, and to keep and have the exclusive control of the same.

Commissioner's Order No. 99047 Location Plat 25-93 Nature of Interest: Definite location, width and temporary easement.

Certified: Margaret Anderson Kelliher, Commissioner of Transportation, dated 24 Mar. 21, by Peter W. Jenkins, Assistant Director, Office of Land Management.

I hereby certify that this plat was surveyed and prepared by me or under my direct supervision and that I am a duly Licensed Land Surveyor under the Laws of the State of Minnesota; that all measurements are correctly shown on this plat; that the parcel(s) are correctly delineated on this plat; that the proposed right of way boundary lines are correctly designated on this plat; that Certificates of Location for the Public Land Survey Corner monuments as shown on this plat have been or will be filed in accordance with Minnesota Statute 381.12; and that this plat meets the requirements of Minnesota Statutes, Section 160.085, Section 160.14 subd. 1, Section 161.16 subd. 2, and Section 161.18.

Certified: Jeffrey W. Boots, License No. 47992, dated MAR. 26, 2021, MnDOT District Office.

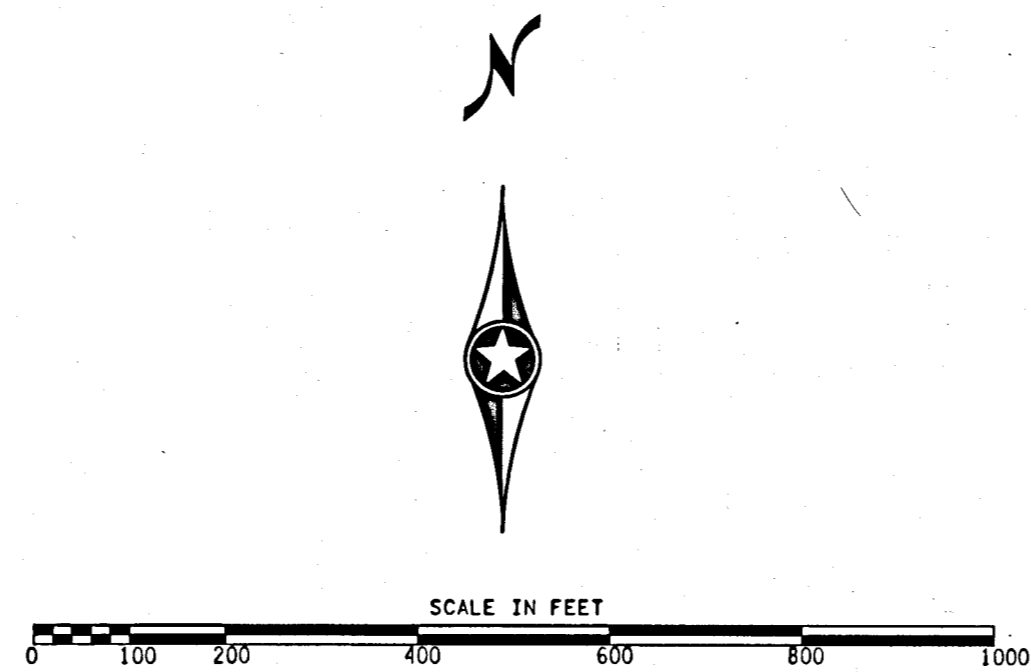

MINNESOTA DEPARTMENT OF TRANSPORTATION RIGHT OF WAY PLAT NO. 25-93

CONTROL SECTION NO. 2512 (60=73) 901

IN THE SOUTH HALF OF THE SOUTHWEST QUARTER OF SECTION 3, T. 109 N., R. 15 W., IN THE SOUTH HALF OF THE SOUTHWEST QUARTER OF SECTION 3, T. 109 N., R. 15 W., IN THE NORTH HALF OF THE NORTHWEST QUARTER OF SECTION 10, T. 109 N., R. 15 W., IN THE NORTH HALF OF THE NORTHEAST QUARTER OF SECTION 10, T. 109 N., R. 15 W., GOODHUE COUNTY, MINNESOTA

Table: RIGHT OF WAY IN SECTION 3. Columns: PARCEL, OWNER, LOCATION, NEW T.H. R.W. (ACRES MORE OR LESS), TEMPORARY EASEMENT (ACRES MORE OR LESS, EXPIRES), PERMANENT R/W INTEREST. Rows: 209 (DONNIE DOHRN, S1/2 SW1/4, 3.88, 0.01, 12/01/2024, FEE), 211 (DAVID KEHREN, S1/2 SE1/4, 7.53, FEE).

Table: RIGHT OF WAY IN SECTION 10. Columns: PARCEL, OWNER, LOCATION, NEW T.H. R.W. (ACRES MORE OR LESS), TEMPORARY EASEMENT (ACRES MORE OR LESS, EXPIRES), PERMANENT R/W INTEREST. Row: 207 (JAMES L. BURDICK, N1/2 NW1/4, 7.08, 0.14, 12/01/2024, FEE).

NOTE: FOR BALANCE OF PARCEL 207 SEE PLAT 25-92. NOTE: FOR BALANCE OF PARCEL 209 SEE PLAT 25-92.

Table: PLAT BOUNDARY DATA (SECTION 3). Columns: FROM, TO, DISTANCE(FT), AZIMUTH. Rows: B9301-B9332.

Table: PLAT BOUNDARY DATA (SECTION 10). Columns: FROM, TO, DISTANCE(FT), AZIMUTH. Rows: B9333-B9351.

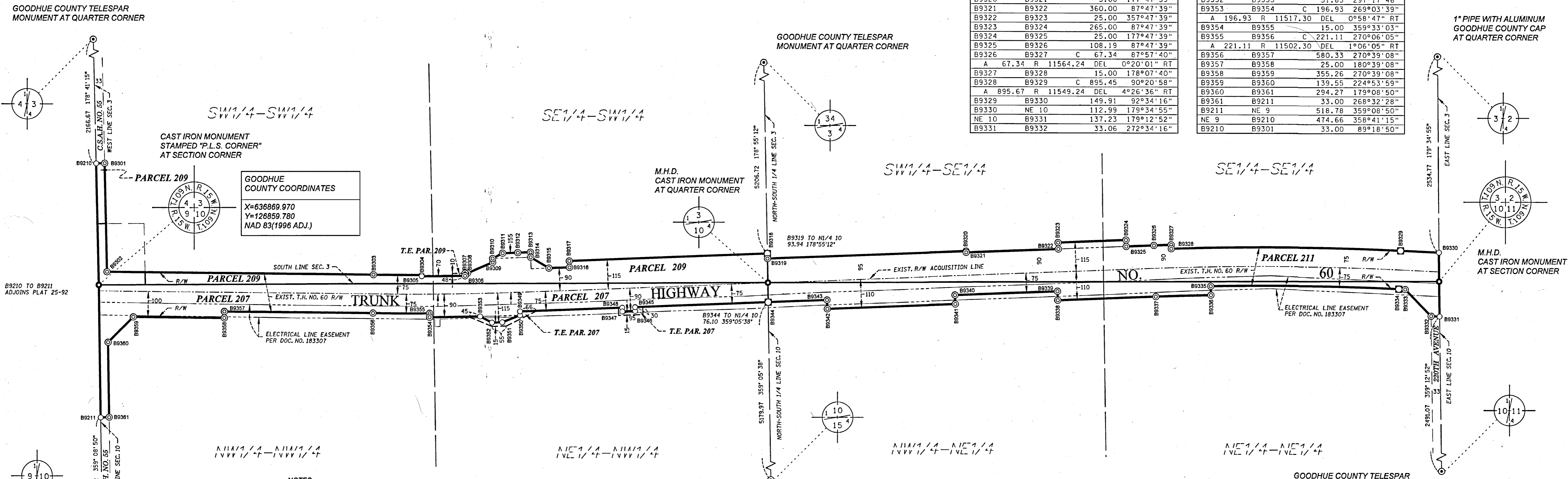

- NOTES: 1. Azimuths are based on the Minnesota County Coordinate System... 2. Distances are shown in U.S. Survey Feet... 3. Boundary monuments will be set following substantial completion of the project... 4. Positional tolerance for boundary monuments as shown on this plat is plus or minus 0.10 feet... 5. Any Public Land Survey Corner monument shown on this plat, if obliterated by construction, will be perpetuated per Minnesota Statute 160.15... 6. Owners names are for reference only and are subject to change... 7. All parcels shown on this plat may or may not have been acquired by the State of Minnesota... 8. Temporary Order (T.O.) gives the State of Minnesota all rights, title, easements, and appurtenances... 9. For details of the survey contact the Minnesota Department of Transportation Rochester office.

CONVENTIONAL SYMBOLS: Legend for Cast Iron Monument, 2" x 2" D.O.T. Iron Tube with Cap, 3/4" Solid Iron Monument, Concrete or Stone Monument, Other Iron Monument, Boundary Corner, Section Line, Quarter Line, Sixteenth Line, Parcel Line, R/W Boundary, Existing D.O.T. R/W, Centerline/Acquisition Line, Temporary Easement, Temporary Orders in Road, Underlying Line, Survey Line, Existing Access Control, Access Control to be Acquired, D.O.T. Specific Interest.

OFFICE OF COUNTY RECORDER GOODHUE COUNTY, MINNESOTA. I HEREBY CERTIFY THAT THIS PLAT WAS FILED IN THIS OFFICE FOR PUBLIC RECORD ON THIS 29th DAY OF March 2021 AT 9:20am AND WAS DULY RECORDED AS DOCUMENT NO. 1673752. COUNTY RECORDER.