

CITY OF RED WING RIGHT OF WAY PLAT NO. 2

Featherstone Road

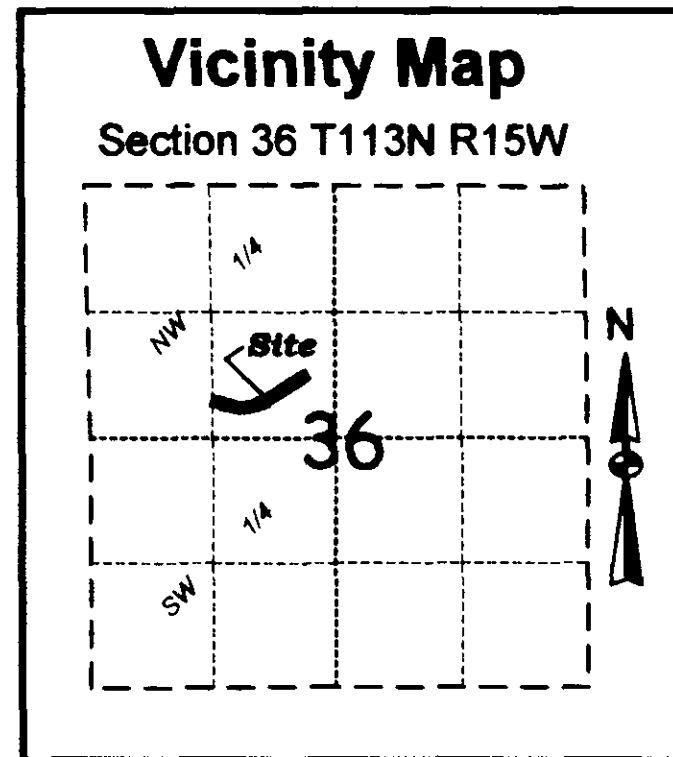

Right of Way in Section 36, T113N, R15W					
Parcel	Owner	Location	Existing Right of Way	New Right of Way	Total Right of Way in FEE Interest
1	Raymond H. Lindstrom Dorothy M. Lindstrom	S1/2 of the NW1/4	0.32 ac	1.65 ac	1.97 ac
2	City of Red Wing	S1/2 of the NW1/4	0.0 ac	0.08 ac	0.08 ac

Total Plat area in Fee Interest = 3.15 acres
Subject to easements of record

The City of Red Wing, a body politic and corporate under the laws of the State of Minnesota, pursuant to Minnesota Statutes Chapter 505.1792, has caused the right of way of FEATHERSTONE ROAD to be mapped as it transgresses over and across the following described lands situated in the City of Red Wing, Goodhue, Minnesota, to wit:

That part of said right of way included in the following described tracts of land:

Section 36, Township 113 North, Range 15 West:

South Half of the Northwest Quarter

The City Council for the City of Red Wing, Minnesota, is hereby designating the right of way of FEATHERSTONE ROAD as indicated on CITY OF RED WING RIGHT OF WAY PLAT NO. 2.

Certified by: Romeo C. Cyr this 12 day of June, 2000
Romeo C. Cyr
Mayor, City of Red Wing, MN

I hereby certify that this plat was prepared by me or under my direct supervision and that I am a duly Licensed Land Surveyor under the laws of the State of Minnesota, that this plat meets the requirements of Minnesota Statutes Chapter 505.1792, that all measurements are correctly shown on the plat, and that the plat right of way boundary is correctly designated on this plat.

Certified by: Lisa M. Skipton this 13 day of June, 2000
Lisa M. Skipton, L.S.
Goodhue County Surveyor
MN License 23048

Document No. 441667

I hereby certify that this instrument was file in the office of the County Recorder for record this 13TH day of June, 2000, at 11:50 o'clock A.M. and was duly recorded in the Goodhue County Records as file number 337 B.

By Linda K. Tuttle by S. Huber
Goodhue County Recorder

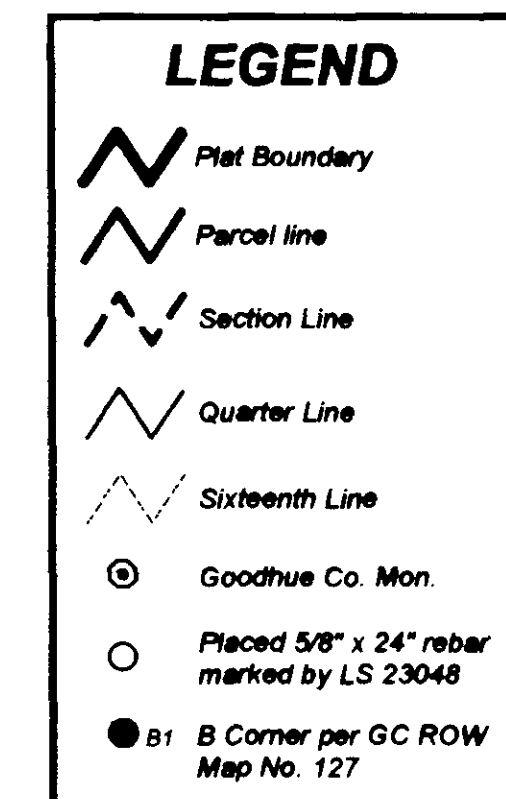
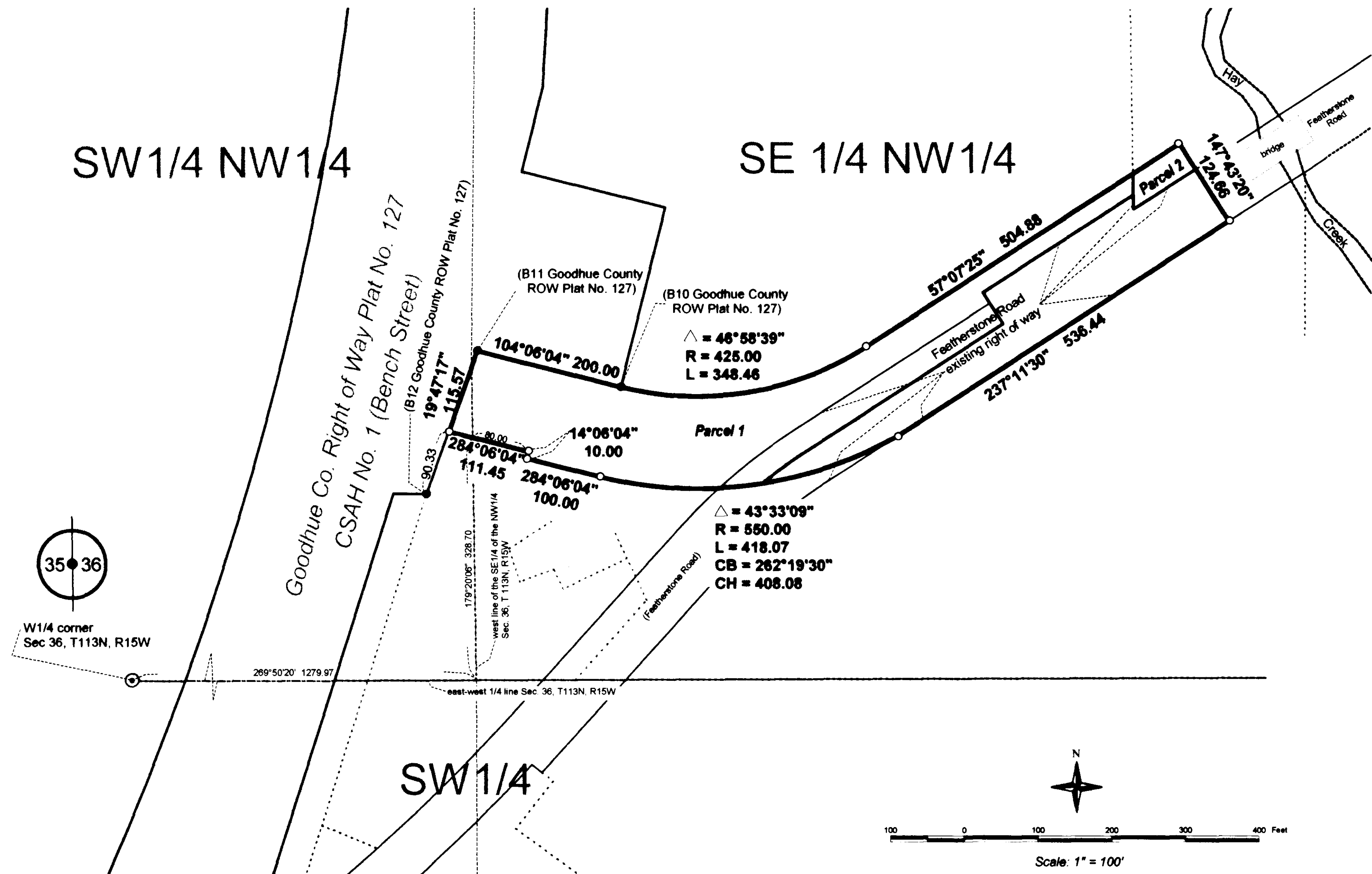

Monuments will be placed after construction is complete.

This azimuth system is based on NAD 1983 Goodhue County coordinate system with the North being 00 degrees 00 minutes 00 seconds, and all azimuths are referenced clockwise from North.