

CITY OF RED WING RIGHT OF WAY PLAT NO. 4

EAST 5TH STREET



THE BEARINGS AND COORDINATES SHOWN HEREON ARE ORIENTED TO THE GOODHUE COUNTY COORDINATE SYSTEM, NAD83, 1986 ADJUSTMENT.

LEGEND

- ② DENOTES R/W PARCEL NUMBER.
- DENOTES PLAT BOUNDARY.
- DENOTES OWNERSHIP BOUNDARY LINE.

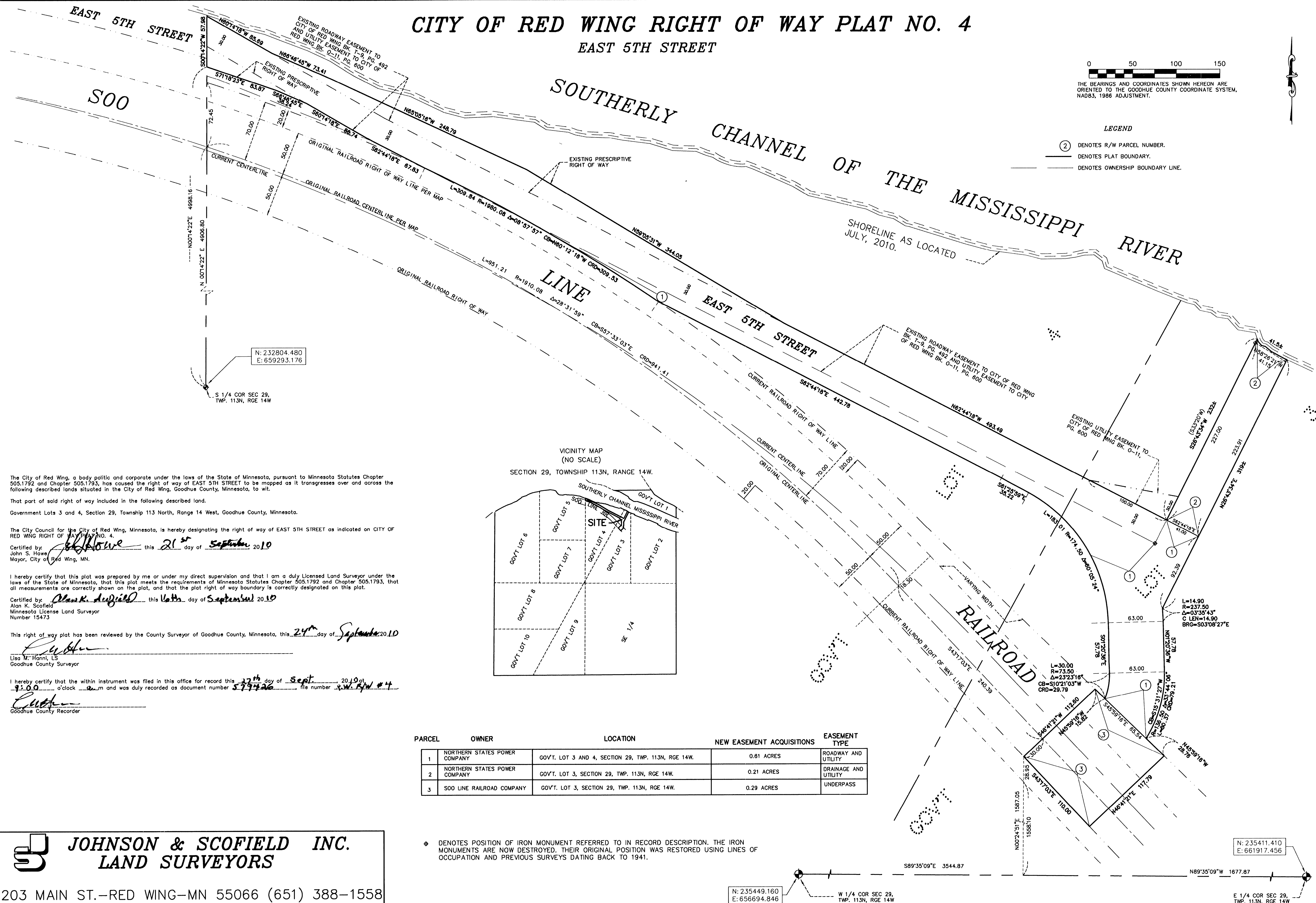

N: 232804.480
E: 659293.176

S 1/4 COR SEC 29,
TWP. 113N, RGE 14W

The City of Red Wing, a body politic and corporate under the laws of the State of Minnesota, pursuant to Minnesota Statutes Chapter 505.1792 and Chapter 505.1793, has caused the right of way of EAST 5TH STREET to be mapped as it transgresses over and across the following described lands situated in the City of Red Wing, Goodhue County, Minnesota, to wit:

That part of said right of way included in the following described land.

Government Lots 3 and 4, Section 29, Township 113 North, Range 14 West, Goodhue County, Minnesota.

The City Council for the City of Red Wing, Minnesota, is hereby designating the right of way of EAST 5TH STREET as indicated on CITY OF RED WING RIGHT OF WAY PLAT NO. 4.

Certified by John S. Howe this 21st day of September 2010

John S. Howe
Mayor, City of Red Wing, MN.

I hereby certify that this plat was prepared by me or under my direct supervision and that I am a duly Licensed Land Surveyor under the laws of the State of Minnesota, that this plat meets the requirements of Minnesota Statutes Chapter 505.1792 and Chapter 505.1793, that all measurements are correctly shown on the plat, and that the plat right of way boundary is correctly designated on this plat.

Certified by Alan K. Scofield this 16th day of September 2010

Alan K. Scofield
Minnesota License Land Surveyor
Number 15473

This right of way plat has been reviewed by the County Surveyor of Goodhue County, Minnesota, this 24th day of September 2010

Lisa M. Horn, LS
Goodhue County Surveyor

I hereby certify that the within instrument was filed in this office for record this 27th day of Sept 2010 at 9:00 o'clock a.m. and was duly recorded as document number 577426 file number R/W #4

Curtis
Goodhue County Recorder

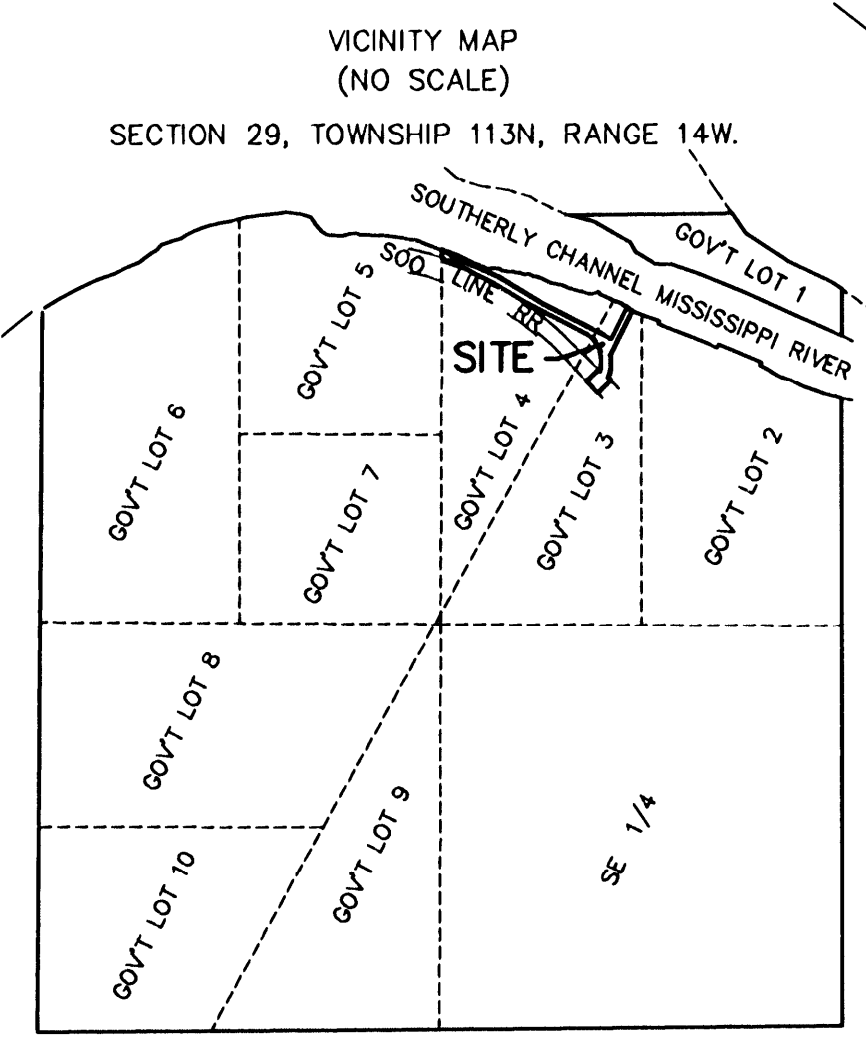

PARCEL	OWNER	LOCATION	NEW EASEMENT ACQUISITIONS	EASEMENT TYPE
1	NORTHERN STATES POWER COMPANY	GOVT. LOT 3 AND 4, SECTION 29, TWP. 113N, RGE 14W.	0.81 ACRES	ROADWAY AND UTILITY
2	NORTHERN STATES POWER COMPANY	GOVT. LOT 3, SECTION 29, TWP. 113N, RGE 14W.	0.21 ACRES	DRAINAGE AND UTILITY
3	S00 LINE RAILROAD COMPANY	GOVT. LOT 3, SECTION 29, TWP. 113N, RGE 14W.	0.29 ACRES	UNDERPASS

⊕ DENOTES POSITION OF IRON MONUMENT REFERRED TO IN RECORD DESCRIPTION. THE IRON MONUMENTS ARE NOW DESTROYED. THEIR ORIGINAL POSITION WAS RESTORED USING LINES OF OCCUPATION AND PREVIOUS SURVEYS DATING BACK TO 1941.

JOHNSON & SCOFIELD INC.
LAND SURVEYORS

1203 MAIN ST.—RED WING—MN 55066 (651) 388-1558

N: 235449.160
E: 656694.846

W 1/4 COR SEC 29,
TWP. 113N, RGE 14W

N: 235411.410
E: 661917.456

E 1/4 COR SEC 29,
TWP. 113N, RGE 14W

PLATS\CITY OF RED WING ROW PLATS\CITY OF RED WING ROW PLAT NO4