

CITY OF RED WING RIGHT OF WAY PLAT NO. 5

SOUTH SERVICE DRIVE

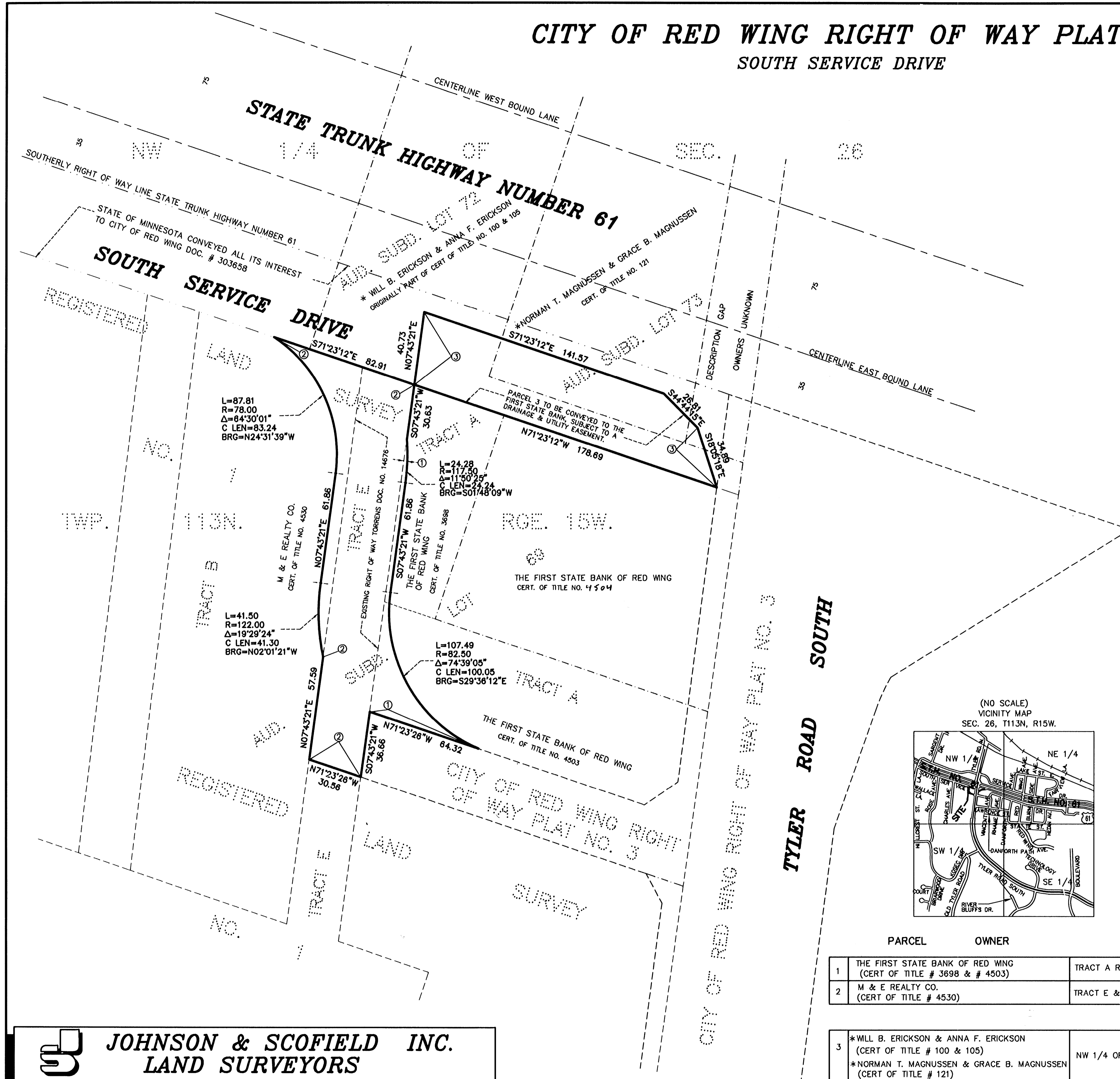

The City of Red Wing, a body politic and corporate under the laws of the State of Minnesota, pursuant to Minnesota Statutes Chapter 505.1792 and Chapter 505.1793, has caused the right of way of SOUTH SERVICE DRIVE to be mapped as it transgresses over and across the following described lands situated in the City of Red Wing, Goodhue County, Minnesota, to wit:

That part of said right of way included in the following described tracts of land:
 REGISTERED LAND SURVEY NO. 1.
 AND
 AUDITORS SUBDIVISION OF THE SOUTH 3/4 SECTION 23, ALL OF SECTION 26 AND THE EAST 1/4 OF SECTION 27, TOWNSHIP 113 NORTH, RANGE 15 WEST
 AND
 Part of the Northwest Quarter of Section 26, Township 113 North, Range 15 West.

The City Council for the City of Red Wing, Minnesota, is hereby designating the right of way of SOUTH SERVICE DRIVE, as indicated on CITY OF RED WING RIGHT OF WAY PLAT NO. 5.

Certified by: Ralph Rauterkus this 4th day of February, 2011
 Acting Mayor, City of Red Wing, MN

I hereby certify that this plat was prepared by me or under my direct supervision and that I am a duly Licensed Land Surveyor under the laws of the State of Minnesota, that this plat meets the requirements of Minnesota Statutes Chapter 505.1792 and Chapter 505.1793, that all measurements are correctly shown on the plat, and that the plat right of way boundary is correctly designated on this plat.

Certified by: Alan K. Scofield this 20th day of January, 2011
 Alan K. Scofield
 Minnesota License Land Surveyor
 Number 15473

Pursuant to Minnesota Statutes, Section 505.1791, Subd. 1, this right of way plat has been reviewed by the County Surveyor of Goodhue County, Minnesota, this 21 day of March, 2011.

Lisa M. Hanni
 Lisa M. Hanni, LS
 Goodhue County Surveyor

I hereby certify that the within instrument was filed in this office for record this 21 day of March, 2011 at 9:00 o'clock A M and was duly recorded as document number 24170, file number N/A

Lisa M. Hanni
 Goodhue County Registrar of Titles

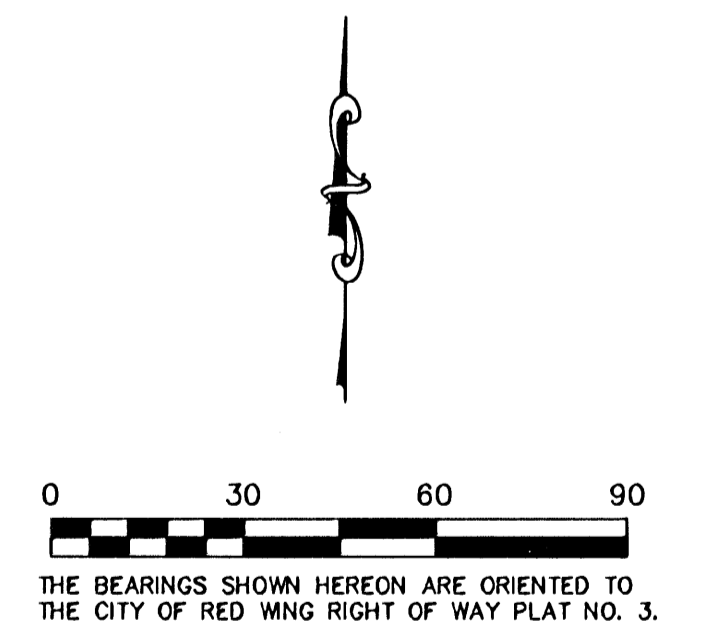
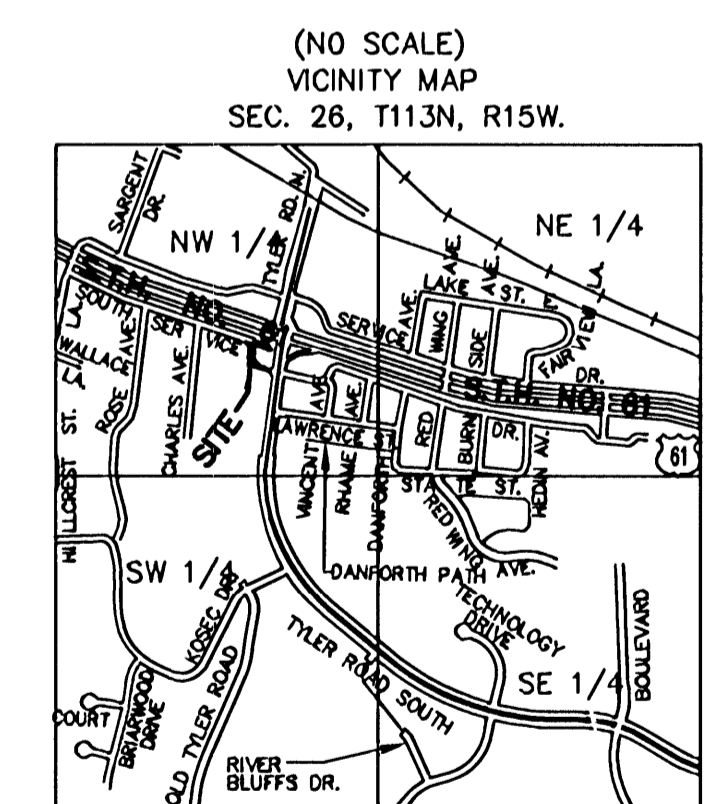

PARCEL	OWNER	LOCATION	EASEMENT EXISTING R/W	FEE NEW R/W	FEE TOTAL R/W	TO BE CONVEYED TO ADJOINER
1	THE FIRST STATE BANK OF RED WING (CERT OF TITLE # 3698 & # 4503)	TRACT A REGISTERED LAND SURVEY NO. 1		1271 SQ. FT.	1271 SQ. FT.	
2	M & E REALTY CO. (CERT OF TITLE # 4530)	TRACT E & F REGISTERED LAND SURVEY NO. 1	6622.0 SQ. FT.	1745.9 SQ. FT.	8367.9 SQ. FT.	
3	*WILL B. ERICKSON & ANNA F. ERICKSON (CERT OF TITLE # 100 & 105) *NORMAN T. MAGNUSSEN & GRACE B. MAGNUSSEN (CERT OF TITLE # 121) CURRENT OWNERSHIP UNKNOWN SUBJECT TO PRECEDING SUBSEQUENT	NW 1/4 OF SEC 26 T113 R15	6615.2 SQ. FT.			6615.2 SQ. FT.

JOHNSON & SCOFIELD INC.
LAND SURVEYORS
 1203 MAIN ST.—RED WING—MN 55066 (651) 388-1558