

CITY OF RED WING RIGHT OF WAY PLAT NO. 9

PLAT FILE NO.
R.T. FILE NO.

SEC. 6, T. 113 N., R. 15 W. AND
SEC. 31, T. 114 N., R. 15 W., GOODHUE
COUNTY, MINNESOTA.

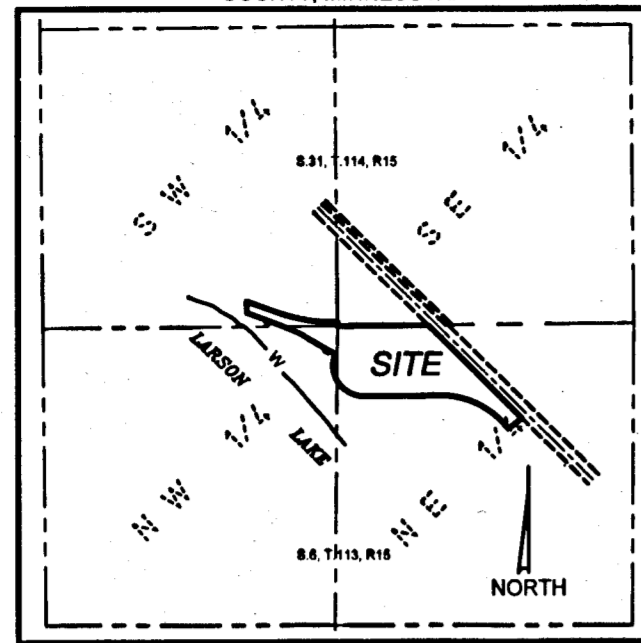

- LEGEND**
- 1/2" x 14" Iron Pipe Monument to be set after construction
 - ⊙ Found Goodhue County Monument
 - TE Temporary Easement (created by separate document unless otherwise noted)
 - Permanent Easement Line (created by separate document)

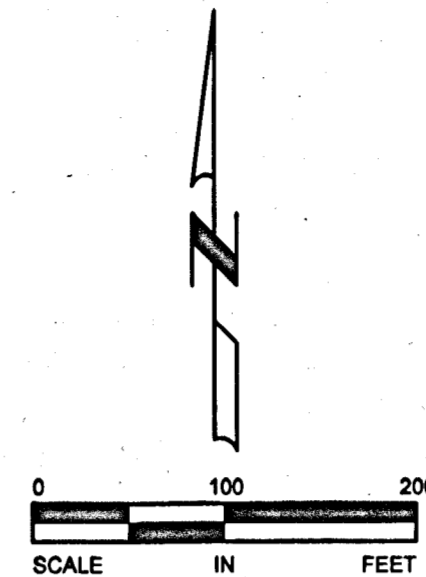

1 INCH = 100 FEET

For the purposes of this survey the north line of the NE 1/4 Sec. 6, T.113N, R.15W, Goodhue County, Minnesota is assumed to bear N89°30'23"E.

The City of Red Wing, a body public and corporation under the laws of the State of Minnesota, pursuant to Minnesota State Statutes Chapter 160.085, has caused the right of way of Surgeon Lake Road, Larson Lane, Holmquist Road and Island Lake Boulevard to be mapped and it transgresses over and across the following lands in the County of Goodhue, Minnesota to wit:

Sections 31 and 32, Township 114N, Range 15W, and Sections 5 and 6, Township 113N, Range 15W.

CITY OF RED WING RIGHT OF WAY PLAT NO. 9 was approved and accepted by the City Council of the City of Red Wing, Minnesota, at a regular meeting thereof held this 14th day of November, 2022, and is in compliance with the provisions of Minnesota Statutes, Section 505.1792.

City Council of the City of Red Wing, Minnesota

By: [Signature] Mayor By: [Signature] Clerk

I hereby certify that this plat was prepared by me or under my direct supervision and that I am a duly Licensed Land Surveyor under the laws of the State of Minnesota, that this plat meets the requirements of Minnesota Statutes Chapter 505.1792, that all the measurements are correctly shown on the plat, and that the plat right of way boundary is correctly designated on this plat.

Certified by [Signature] this 2nd day of NOVEMBER, 2022

Eric B. Lindgren, Minnesota Licensed Land Surveyor
Minnesota License No. 48176

County Surveyor, Goodhue County, Minnesota

Pursuant to Chapter 505.1792, Minnesota Laws of 1971, this plat has been approved this 18th day of November, 2022.

By: [Signature]
Lisa M. Hanni, County Surveyor

County Recorder Goodhue County, Minnesota

I hereby certify that this instrument was filed in the office of the County Recorder this 21 day of November, 2022, at 8:27 o'clock A. M. and was duly recorded in Goodhue County Records as document number 689707.

By: [Signature]
Lisa M. Hanni, County Recorder

Right of Way in Sec. 6, T 113, R 15 and Sec. 31, T114, R15, Goodhue County Minnesota.

Parcel No.	Owner	PID	Location	Existing Roadway Easement (Sq.Ft)	New Highway ROW (Sq.Ft.)	Total R/W (Sq.Ft.)	Temporary Easement (Sq.Ft.)
1	Arlene E. Childs	558310111	Sec 31, Gov't Lot 1	16,122.0		16,122.0	3,366.0
2	Christy A. Childs	558310110	Sec. 31 Gov't Lot 1	26,222.0	9,752.8	35,974.8	21,681.5
3	Alan W. & Brian W. Childs	558310113	Sec 31, Gov't Lot 1	9,417.4		9,417.4	
4	Northern States Power Company	557060030	Sec. 6, Gov't Lot 1	8,487.3	51,478.0	59,965.3	17,796.1
5	Northern States Power Company	557060030	Sec. 6, NW 1/4 of the NE 1/4	27,205.3	425,054.0	452,259.3	6,415.2
6	Canadian Pacific Railroad	None	Sec. 6, NW 1/4 of the NE 1/4		12,510.1	12,510.1	
7	Eldon E. Larson & Donna Larson	557060020	Sec. 6, NW 1/4 of the NE 1/4		303,750.0	303,750.0	10,528.6
8	Margo Jean Childs	557060070	Sec. 6, Gov't Lot 1				7,291.6

