

WACOUTA TOWNSHIP RIGHT OF WAY PLAT NO. 1

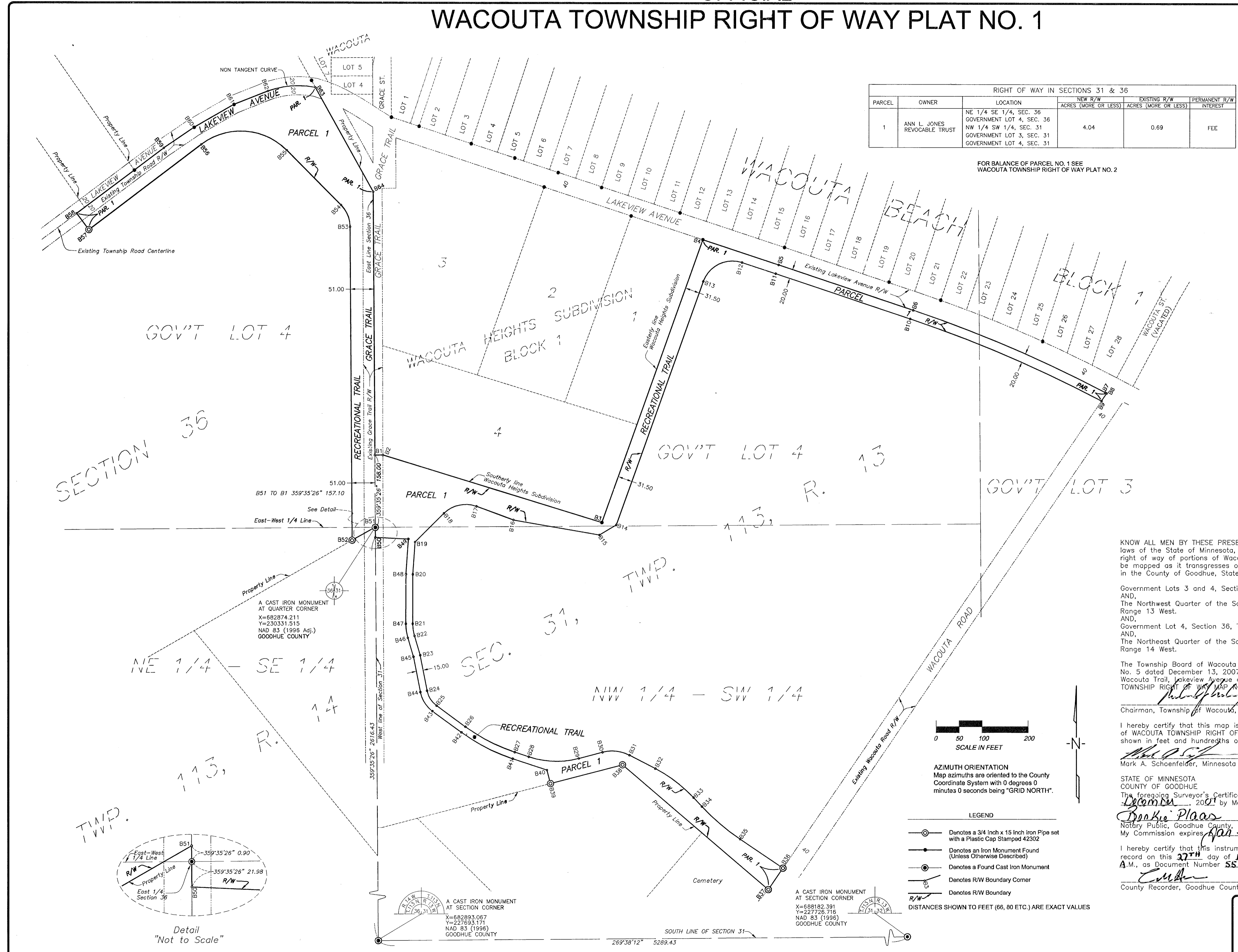

| PARCEL | OWNER | LOCATION | NEW R/W ACRES (MORE OR LESS) | EXISTING R/W ACRES (MORE OR LESS) | PERMANENT R/W INTEREST |
|--------|---------------------------------|---|---------------------------------|--------------------------------------|---------------------------|
| 1 | ANN L. JONES REVOCABLE TRUST | NE 1/4 SE 1/4, SEC. 36 GOVERNMENT LOT 4, SEC. 36 NW 1/4 SW 1/4, SEC. 31 GOVERNMENT LOT 3, SEC. 31 GOVERNMENT LOT 4, SEC. 31 | 4.04 | 0.69 | FEE |

FOR BALANCE OF PARCEL NO. 1 SEE
WACOUTA TOWNSHIP RIGHT OF WAY PLAT NO. 2

| FROM | TO | DISTANCE (FD) | BEARING |
|------|-----|---------------|------------------|
| B1 | B2 | 17.26 | 90°16'47" |
| B2 | B3 | 500.00 | 107°06'09" |
| B3 | B4 | 654.00 | 133°23'27" |
| B4 | B5 | 174.29 | 108°13'59" |
| B5 | B6 | 309.39 | 108°31'17" |
| B6 | B7 | C=455.35 | CA=113°04'51" |
| B7 | B8 | R=2864.79 | DELTA=09°07'07" |
| B8 | B9 | 3.95 | 117°38'24" |
| B9 | B10 | 20.13 | 214°15'24" |
| B10 | B11 | C=453.91 | CA=293°05'50" |
| B11 | B12 | R=2844.79 | DELTA=09°09'08" |
| B12 | B13 | A=54.39 | CA=171°51'55" |
| B13 | B14 | R=92.50 | DELTA=16°35'08" |
| B14 | B15 | C=43.88 | CA=163°34'21" |
| B15 | B16 | C=38.46 | CA=147°30'26" |
| B16 | B17 | A=39.38 | DELTA=42°58'31" |
| B17 | B18 | R=52.50 | DELTA=17°45'12" |
| B18 | B19 | C=77.90 | CA=117°08'34" |
| B19 | B20 | C=121.13 | CA=117°08'34" |
| B20 | B21 | A=121.62 | DELTA=17°45'12" |
| B21 | B22 | R=32.11 | DELTA=108°15'58" |
| B22 | B23 | C=109.10 | CA=117°08'34" |
| B23 | B24 | A=110.61 | DELTA=17°45'12" |
| B24 | B25 | R=192.50 | DELTA=32°55'24" |
| B25 | B26 | C=53.60 | CA=75°20'34" |
| B26 | B27 | C=59.17 | CA=86°21'28" |
| B27 | B28 | A=60.57 | DELTA=09°11'48" |
| B28 | B29 | R=92.50 | DELTA=16°35'08" |
| B29 | B30 | C=104.56 | CA=127°09'40" |
| B30 | B31 | A=105.07 | DELTA=183°43'56" |
| B31 | B32 | R=307.50 | DELTA=183°43'56" |
| B32 | B33 | C=27.03 | CA=136°58'58" |
| B33 | B34 | C=109.45 | CA=150°34'11" |
| B34 | B35 | A=109.69 | DELTA=12°45'35" |
| B35 | B36 | R=492.50 | DELTA=12°45'35" |
| B36 | B37 | C=112.92 | CA=124°11'22" |
| B37 | B38 | C=56.71 | CA=214°15'24" |
| B38 | B39 | C=419.12 | CA=310°37'54" |
| B39 | B40 | C=152.49 | CA=250°07'44" |
| B40 | B41 | C=30.41 | CA=442°20'34" |
| B41 | B42 | C=78.86 | CA=288°15'58" |
| B42 | B43 | A=126.27 | DELTA=174°45'12" |
| B43 | B44 | R=407.50 | DELTA=174°45'12" |
| B44 | B45 | C=77.90 | CA=306°01'10" |
| B45 | B46 | C=49.45 | CA=327°30'26" |
| B46 | B47 | A=50.63 | DELTA=42°58'31" |
| B47 | B48 | R=67.50 | DELTA=42°58'31" |
| B48 | B49 | C=78.28 | CA=343°34'21" |
| B49 | B50 | C=31.01 | CA=351°51'55" |
| B50 | B51 | A=31.17 | DELTA=03°58'38" |
| B51 | B52 | R=107.50 | DELTA=03°58'38" |
| B52 | B53 | C=108.60 | CA=00°09'23" |
| B53 | B54 | C=76.75 | CA=03°50'56" |
| B54 | B55 | C=71.66 | CA=22°26'27" |
| B55 | B56 | E1/4 36 | 359°35'26" |
| B56 | B57 | C=0.90 | CA=359°35'26" |
| B57 | B58 | C=58.53 | CA=240°12'29" |
| B58 | B59 | C=69.84 | CA=359°35'26" |
| B59 | B60 | A=52.55 | DELTA=44°36'09" |
| B60 | B61 | R=67.50 | DELTA=44°36'09" |
| B61 | B62 | C=164.11 | CA=314°59'17" |
| B62 | B63 | C=187.09 | CA=273°57'30" |
| B63 | B64 | A=204.09 | DELTA=82°03'33" |
| B64 | B65 | R=307.66 | DELTA=232°55'44" |
| B65 | B66 | C=44.26 | CA=323°09'48" |
| B66 | B67 | C=237.25 | CA=330°09'48" |
| B67 | B68 | C=80.30 | CA=55°51'46" |
| B68 | B69 | C=100.38 | CA=60°11'59" |
| B69 | B70 | C=79.45 | CA=88°24'58" |
| B70 | B71 | A=105.36 | DELTA=30°19'44" |
| B71 | B72 | R=199.04 | DELTA=30°19'44" |
| B72 | B73 | C=259.82 | CA=150°50'36" |
| B73 | B74 | C=372.77 | CA=179°38'24" |

KNOW ALL MEN BY THESE PRESENTS: That the Wacouta Township, organized under the laws of the State of Minnesota, per Minnesota State Statute 505.1793, has caused the right of way of portions of Wacouta Trail, Lakeview Avenue and a Recreational Trail to be mapped as it transgresses over and across the following described lands situated in the County of Goodhue, State of Minnesota to wit:

Government Lots 3 and 4, Section 31, Township 113 North, Range 13 West.
 AND,
 The Northwest Quarter of the Southwest Quarter of Section 31, Township 113 North, Range 13 West.
 AND,
 Government Lot 4, Section 36, Township 113 North, Range 14 West.
 AND,
 The Northeast Quarter of the Southeast Quarter of Section 36, Township 113 North, Range 14 West.

The Township Board of Wacouta Township, Minnesota, pursuant to Township Resolution No. 5 dated December 13, 2007, is hereby designating the right of way of portions of Wacouta Trail, Lakeview Avenue and a Recreational Trail as indicated on WACOUTA TOWNSHIP RIGHT OF WAY MAP NO. 1.

Mark A. Schoenfelder 12-21-07
 Chairman, Township of Wacouta, Goodhue County, Minnesota

I hereby certify that this map is a true and correct representation of the boundaries of WACOUTA TOWNSHIP RIGHT OF WAY PLAT NO. 1 and that all distances are correctly shown in feet and hundredths of a foot.

Mark A. Schoenfelder 12-21-07
 Mark A. Schoenfelder, Minnesota Licensed Land Surveyor No. 42302

STATE OF MINNESOTA
 COUNTY OF GOODHUE
 The foregoing Surveyor's Certificate was acknowledged before me this 9th day of December, 2007, by Mark A. Schoenfelder, Land Surveyor.

Beckie L. Plaas
 Notary Public, Goodhue County, Minnesota
 My Commission expires April 31, 2010

I hereby certify that this instrument was filed in the office of the County Recorder for record on this 27th day of December, 2007, at 8:06 o'clock A.M., as Document Number 551834, File Number

Mark A. Schoenfelder
 County Recorder, Goodhue County, Minnesota



AZIMUTH ORIENTATION
 Map azimuths are oriented to the County Coordinate System with 0 degrees 0 minutes 0 seconds being "GRID NORTH".

- LEGEND
- Denotes a 3/4 inch x 15 inch Iron Pipe set with a Plastic Cap Stamped 42302
 - Denotes an Iron Monument Found (Unless Otherwise Described)
 - Denotes a Found Cast Iron Monument
 - Denotes R/W Boundary Corner
 - Denotes R/W Boundary

DISTANCES SHOWN TO FEET (66, 80 ETC.) ARE EXACT VALUES

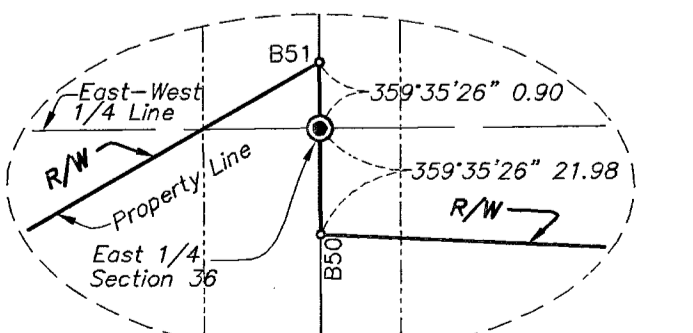

A CAST IRON MONUMENT AT SECTION CORNER
 X=688182.391
 Y=227726.716
 NAD 83 (1996)
 GOODHUE COUNTY

A CAST IRON MONUMENT AT SECTION CORNER
 X=688182.391
 Y=227726.716
 NAD 83 (1996)
 GOODHUE COUNTY

Wacouta Twp. R/W #1

QED ENGINEERING, INC.
 CIVIL ENGINEERS & LAND SURVEYORS

6301 BANDEL ROAD NW, SUITE 301
 ROCHESTER, MN 55901
 PH. 507-292-8743 FAX 507-292-8746
 roche@qedengineering.net

240 HARRISON STREET
 RED WING, MN 55066
 PH. 651-388-4245 FAX 651-388-5236
 redwing@qedengineering.net