

WACOUTA TOWNSHIP RIGHT OF WAY PLAT NO. 2

KNOW ALL MEN BY THESE PRESENTS: That the Wacouta Township, organized under the laws of the State of Minnesota, per Minnesota State Statute 505.1793, has caused the right of way of a Recreational Trail to be mapped as it transgresses over and across the following described lands situated in the County of Goodhue, State of Minnesota to wit:

Government Lots 1, 2, and 3 of Section 31, Township 113 North, Range 13 West. AND, The Northwest Quarter of the Southwest Quarter, the Southeast Quarter of the Southwest Quarter, and the Southwest Quarter of the Southeast Quarter of Section 31, Township 113 North, Range 13 West.

The Township Board of Wacouta Township, Minnesota, pursuant to Township Resolution No. 5 dated December 13, 2007, is hereby designating the right of way of a Recreational Trail as indicated on WACOUTA TOWNSHIP RIGHT OF WAY MAP NO. 2.

Chairman, Township of Wacouta, Goodhue County, Minnesota

I hereby certify that this map is a true and correct representation of the boundaries of WACOUTA TOWNSHIP RIGHT OF WAY PLAT NO. 2 and that all distances are correctly shown in feet and hundredths of a foot.

Mark A. Schoenfelder, Minnesota Licensed Land Surveyor No. 42302

STATE OF MINNESOTA
COUNTY OF GOODHUE
The foregoing Surveyor's Certificate was acknowledged before me this 21st day of December, 2007 by Mark A. Schoenfelder, Land Surveyor.
Beckie Plaas
Notary Public, Goodhue County, Minnesota
My Commission expires April 31, 2010

I hereby certify that this instrument was filed in the office of the County Recorder for record on this 27th day of December, 2007, at 8:00 o'clock A.M., as Document Number 851825, File Number

County Recorder, Goodhue County, Minnesota

RIGHT OF WAY IN SECTION 31				
PARCEL	OWNER	LOCATION	NEW R/W ACRES (MORE OR LESS)	PERMANENT R/W INTEREST
1	ANN L. JONES REVOCABLE TRUST	GOVERNMENT LOT 1 GOVERNMENT LOT 2 GOVERNMENT LOT 3 NW 1/4 SW 1/4 SE 1/4 SW 1/4 SW 1/4 SE 1/4	5.31	FEE

FOR BALANCE OF PARCEL NO. 1 SEE WACOUTA TOWNSHIP RIGHT OF WAY PLAT NO. 1

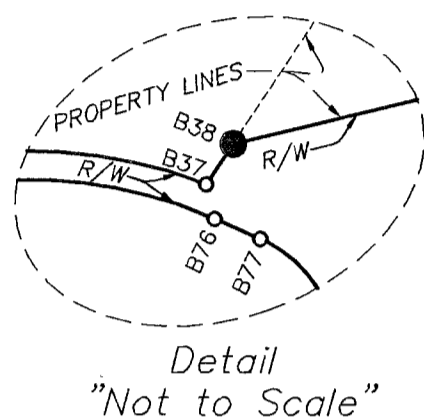

PLAT BOUNDARY DATA			
FROM	TO	DISTANCE (FT)	BEARING
B1	B2	283.06	304°32'26"
B2	B3	C=49.35	CA=301°40'07"
B3	B4	R=492.50	DELTA=05°44'37"
B4	B5	C=74.79	CA=303°01'22"
B5	B6	R=507.50	DELTA=08°27'06"
B6	B7	C=42.98	CA=304°44'51"
B7	B8	R=492.50	DELTA=05°00'06"
B8	B9	C=49.28	CA=319°59'23"
B9	B10	R=507.50	DELTA=34°45'18"
B10	B11	C=49.28	CA=319°59'23"
B11	B12	R=507.50	DELTA=34°45'18"
B12	B13	C=20.95	CA=267°59'14"
B13	B14	C=20.00	CA=357°59'14"
B14	B15	C=8.49	CA=44°36'30"
B15	B16	C=56.30	CA=318°58'10"
B16	B17	C=37.53	CA=313°22'32"
B17	B18	R=192.50	DELTA=11°11'16"
B18	B19	C=53.03	CA=307°48'54"
B19	B20	C=59.59	CA=304°18'48"
B20	B21	R=492.50	DELTA=06°56'11"
B21	B22	C=1415.25	CA=300°50'43"
B22	B23	C=79.01	CA=274°19'43"
B23	B24	C=35.34	CA=341°5'24"
B24	B25	C=1243.26	CA=34°15'24"
B25	B26	C=903.81	CA=117°38'24"
B26	B27	C=1731.20	CA=117°35'02"
B27	B28	C=1323.43	CA=117°29'11"
B28	B29	C=20.11	CA=213°29'49"
B29	B30	C=53.47	CA=297°29'11"
B30	B31	C=108.70	CA=207°29'11"
B31	B32	C=108.79	CA=248°31'14"
B32	B33	R=82.50	DELTA=8°02'20"
B33	B34	C=302.46	CA=289°32'24"
B34	B35	C=116.98	CA=220°10'45"
B35	B36	R=62.50	DELTA=138°43'18"
B36	B37	C=132.08	CA=150°49'08"
B37	B38	C=92.15	CA=116°52'07"
B38	B39	R=82.50	DELTA=67°54'00"
B39	B40	C=97.77	CA=82°55'06"
B40	B41	C=37.55	CA=87°05'46"
B41	B42	C=107.44	CA=99°08'18"
B42	B43	R=257.50	DELTA=25°05'00"
B43	B44	C=8.90	CA=332°49'49"
B44	B45	C=125.00	CA=76°29'49"
B45	B46	C=610.00	CA=192°29'49"
B46	B47	C=600.00	CA=255°29'49"
B47	B48	C=745.58	CA=267°59'49"

ISLAND (EXCEPTION TO R/W)			
FROM	TO	DISTANCE (FT)	BEARING
B42	B43	34.27	284°54'08"
B43	B44	230.09	304°32'26"
B44	B45	C=50.85	CA=301°40'07"
B45	B46	R=507.50	DELTA=05°44'37"
B46	B47	C=72.58	CA=303°01'22"
B47	B48	R=492.50	DELTA=08°27'06"
B48	B49	C=44.29	CA=304°44'51"
B49	B50	R=507.50	DELTA=05°00'06"
B50	B51	C=49.28	CA=319°59'23"
B51	B52	R=507.50	DELTA=34°45'18"
B52	B53	C=40.32	CA=319°59'23"
B53	B54	R=67.50	DELTA=34°45'18"
B54	B55	C=94.75	CA=337°22'02"
B55	B56	C=12.32	CA=37°59'14"
B56	B57	C=20.00	CA=357°59'14"
B57	B58	C=19.09	CA=267°59'14"
B58	B59	C=75.97	CA=318°58'10"
B59	B60	C=40.45	CA=313°22'32"
B60	B61	R=207.50	DELTA=11°11'16"
B61	B62	C=53.03	CA=307°48'54"
B62	B63	C=61.40	CA=304°18'48"
B63	B64	R=492.50	DELTA=06°56'11"
B64	B65	C=1457.90	CA=300°50'43"
B65	B66	C=1147.15	CA=34°15'24"
B66	B67	C=93.12	CA=274°19'43"
B67	B68	R=70.00	DELTA=8°23'01"
B68	B69	C=818.62	CA=117°38'25"
B69	B70	C=1731.22	CA=117°35'02"
B70	B71	C=1252.87	CA=117°29'11"
B71	B72	C=108.69	CA=207°29'11"
B72	B73	C=88.60	CA=248°31'14"
B73	B74	R=67.50	DELTA=8°02'20"
B74	B75	C=302.46	CA=289°32'24"
B75	B76	C=145.05	CA=220°10'45"
B76	B77	R=77.50	DELTA=138°43'18"
B77	B78	C=132.08	CA=150°49'08"
B78	B79	C=108.90	CA=116°52'07"
B79	B80	R=97.50	DELTA=67°54'00"
B80	B81	C=97.06	CA=82°55'06"
B81	B82	C=37.00	CA=87°05'46"
B82	B83	C=111.50	CA=99°08'18"
B83	B84	R=242.50	DELTA=26°34'58"
B84	B85	C=25.97	CA=113°40'44"
B85	B86	C=41.34	CA=131°30'42"
B86	B87	R=67.50	DELTA=67°54'00"
B87	B88	C=14.38	CA=248°37'11"
B88	B89	C=20.00	CA=158°37'11"
B89	B90	C=14.54	CA=58°37'11"
B90	B91	C=30.50	CA=79°26'28"
B91	B92	R=67.50	DELTA=26°06'42"
B92	B93	C=358.18	CA=192°29'49"
B93	B94	C=148.91	CA=232°59'49"
B94	B95	R=156.69	DELTA=63°00'00"
B95	B96	C=334.92	CA=255°29'49"
B96	B97	C=39.82	CA=257°48'49"
B97	B98	C=234.27	CA=260°07'50"
B98	B99	C=26.41	CA=264°03'49"
B99	B100	C=170.30	CA=267°59'49"
B100	B101	C=43.93	CA=270°33'11"
B101	B102	C=59.85	CA=273°05'33"
B102	B103	C=41.44	CA=267°22'42"
B103	B104	R=207.50	DELTA=11°27'41"
B104	B105	C=61.89	CA=261°38'52"
B105	B106	C=104.54	CA=267°59'49"
B106	B107	C=45.48	CA=281°28'57"

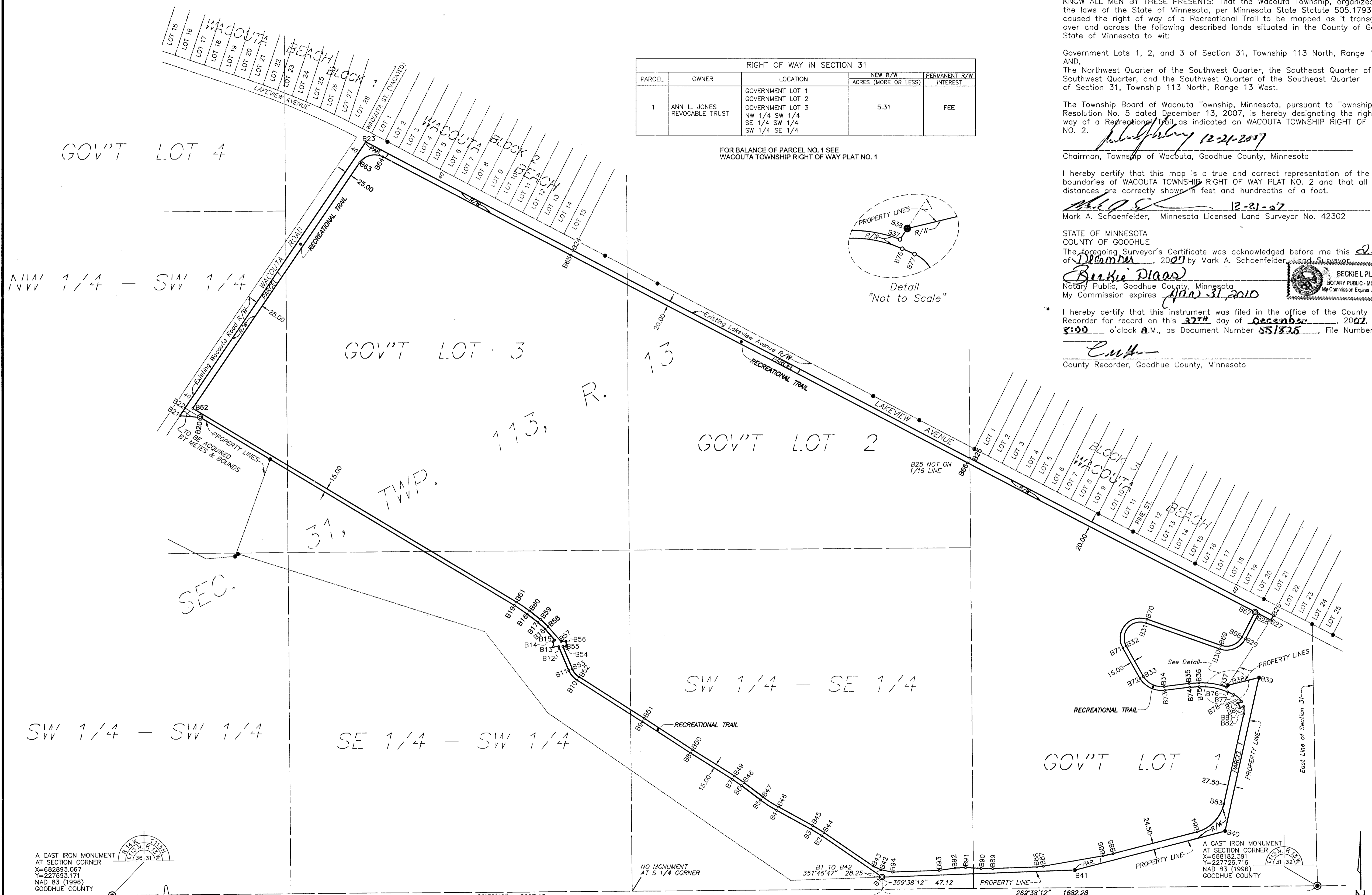

- LEGEND
- Denotes a 3/4 inch x 15 inch Iron Pipe set with a Plastic Cap Stamped 42302
 - Denotes an Iron Monument Found (Unless Otherwise Described)
 - Denotes a Found Cast Iron Monument
 - Denotes R/W Boundary Corner
 - Denotes R/W Boundary

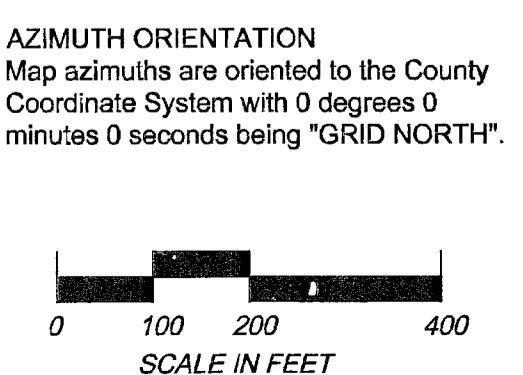

QED
ENGINEERING, INC.
CIVIL ENGINEERS & LAND SURVEYORS

8301 BANDEL ROAD NW, SUITE 301
ROCHESTER, MN 55901
PH. 507-292-8743 FAX 507-292-8746
rochedar@qedsurveyors.net

240 HARRISON STREET
RED WING, MN 55066
PH. 651-388-2448 FAX 651-388-5236
redwin@qedsurveyors.net

ta Twp R/w # 2