

CANNON VALLEY TRAIL PLAT NO. 18

I hereby certify that this survey, plan, or report was prepared by me or under my direct supervision and that I am a duly Licensed Land Surveyor under the laws of the State of Minnesota.

Dale G. Lempke
MN License No. 49773

Signature: *Dale G. Lempke*
Date: 1-13-2021

The County of Goodhue, a body politic and corporate under the laws of the State of Minnesota, in conjunction with the Cannon Valley Trail Joint Powers Board, have mapped the Cannon Valley Trail in order to give supplemental information as to the location of the transportation corridor, pursuant to Minnesota Statutes 507.1792, as it transgresses over, under, and across the following tracts of land: Section 32, Township 113 North, Range 16 West, Goodhue County, MN: West Half of the Southeast Quarter

Approved by the County Board of Commissioners at their November 17, 2020 County Board meeting.

Chair: *Erich Adum* Administrator: *Scott Johnson*

Approved by the Cannon Valley Trail Joint Powers Board at their November 24, 2020 Board meeting.

Chair: *Donald Q. Bender* Administrator: *Joan*

I hereby certify that this survey, plan, or report was reviewed and approved according to Minnesota Statutes 507.1792 on this 1st day of March, 2021

Lisa M. Hanni
Lisa M. Hanni, LS 23048
Goodhue County Surveyor

Document Number: 672979

I hereby certify that this instrument was filed in the office of the County Recorder for record this 04th day of March, 2021, at 8:20 o'clock A.m., and was duly recorded in the Goodhue County records as file number 672979

Lisa M. Hanni
Lisa M. Hanni, LS 23048
Goodhue County Recorder

VICINITY MAP

SEC. 32, T113N, R16W

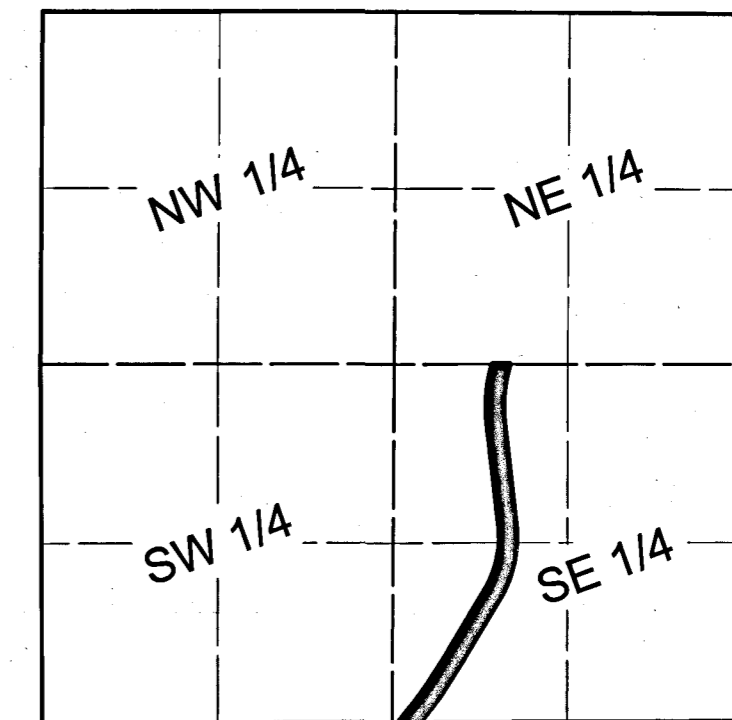

NOT TO SCALE

B.M. ELEV. 1049.44 Feet
(NAVD88)
MNDOT GEODETIC MONUMENT
2503 S LOCATED AT JUNCTION
OF T.H. 19 & CTY RD 7 IN VASA
ON S. SIDE OF T.H. 19

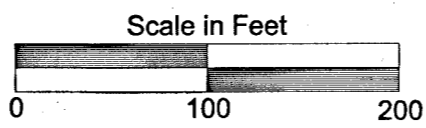
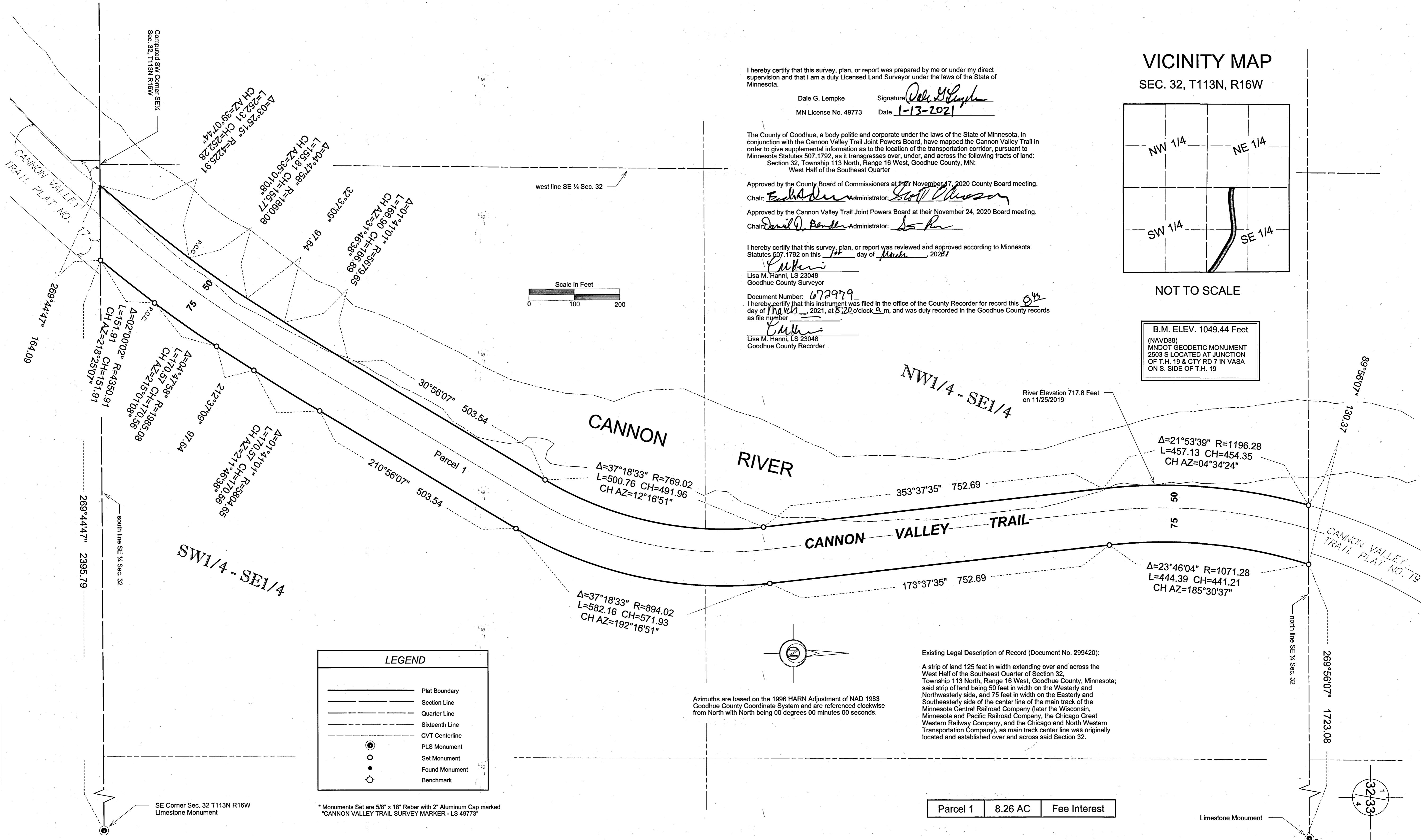

LEGEND	
	Plat Boundary
	Section Line
	Quarter Line
	Sixteenth Line
	CVT Centerline
	PLS Monument
	Set Monument
	Found Monument
	Benchmark

* Monuments Set are 5/8" x 18" Rebar with 2" Aluminum Cap marked
CANNON VALLEY TRAIL SURVEY MARKER - LS 49773

Existing Legal Description of Record (Document No. 299420):
A strip of land 125 feet in width extending over and across the West Half of the Southeast Quarter of Section 32, Township 113 North, Range 16 West, Goodhue County, Minnesota; said strip of land being 50 feet in width on the Westerly and Northwesterly side, and 75 feet in width on the Easterly and Southeasterly side of the center line of the main track of the Minnesota Central Railroad Company (later the Wisconsin, Minnesota and Pacific Railroad Company, the Chicago Great Western Railway Company, and the Chicago and North Western Transportation Company), as main track center line was originally located and established over and across said Section 32.

Azimuths are based on the 1996 HARN Adjustment of NAD 1983 Goodhue County Coordinate System and are referenced clockwise from North with North being 00 degrees 00 minutes 00 seconds.

Parcel 1	8.26 AC	Fee Interest
----------	---------	--------------

Limestone Monument

SE Corner Sec. 32 T113N R16W
Limestone Monument