

# CANNON VALLEY TRAIL PLAT NO. 23

I hereby certify that this survey, plan, or report was prepared by me or under my direct supervision and that I am a duly Licensed Land Surveyor under the laws of the State of Minnesota.

Dale G. Lempke Signature *Dale G. Lempke*  
 MN License No. 49773 Date 1-13-2021

The County of Goodhue, a body politic and corporate under the laws of the State of Minnesota, in conjunction with the Cannon Valley Trail Joint Powers Board, have mapped the Cannon Valley Trail in order to give supplemental information as to the location of the transportation corridor, pursuant to Minnesota Statutes 507.1792, as it transgresses over, under, and across the following tracts of land: Section 28, Township 113 North, Range 16 West, Goodhue County, MN: Northeast Quarter of the Southeast Quarter

Approved by the County Board of Commissioners at their November 17, 2020 County Board meeting.

Chair: *[Signature]* Administrator: *[Signature]*

Approved by the Cannon Valley Trail Joint Powers Board at their November 24, 2020 Board meeting.

Chair: *[Signature]* Administrator: *[Signature]*

I hereby certify that this survey, plan, or report was reviewed and approved according to Minnesota Statutes 507.1792 on this 1st day of January, 2021.

*[Signature]*  
 Lisa M. Hanni, LS 23048  
 Goodhue County Surveyor

Document Number: 673052  
 I hereby certify that this instrument was filed in the office of the County Recorder for record this day of March, 2021, at 9:15 o'clock a m, and was duly recorded in the Goodhue County records as file number 94

*[Signature]*  
 Lisa M. Hanni, LS 23048  
 Goodhue County Recorder

## VICINITY MAP SEC. 28, T113N, R16W

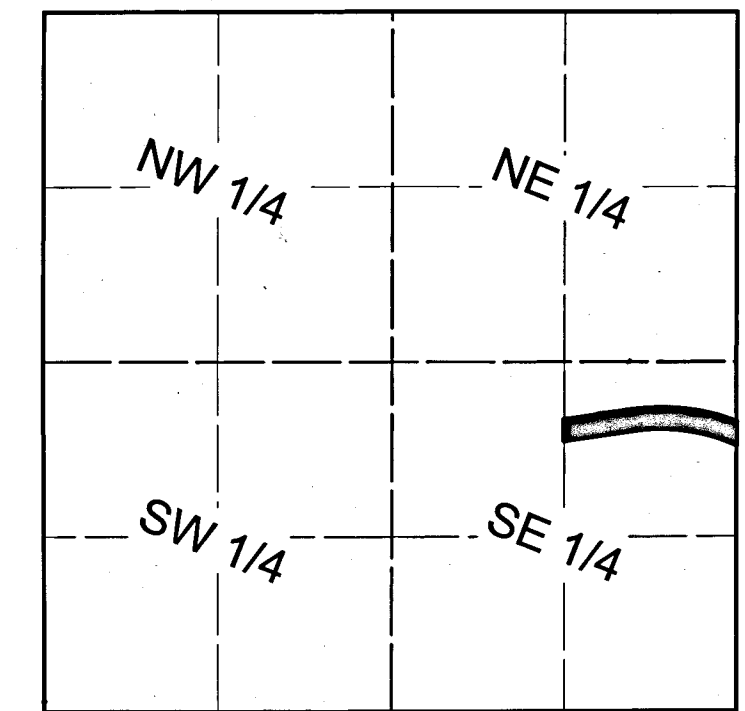

NOT TO SCALE

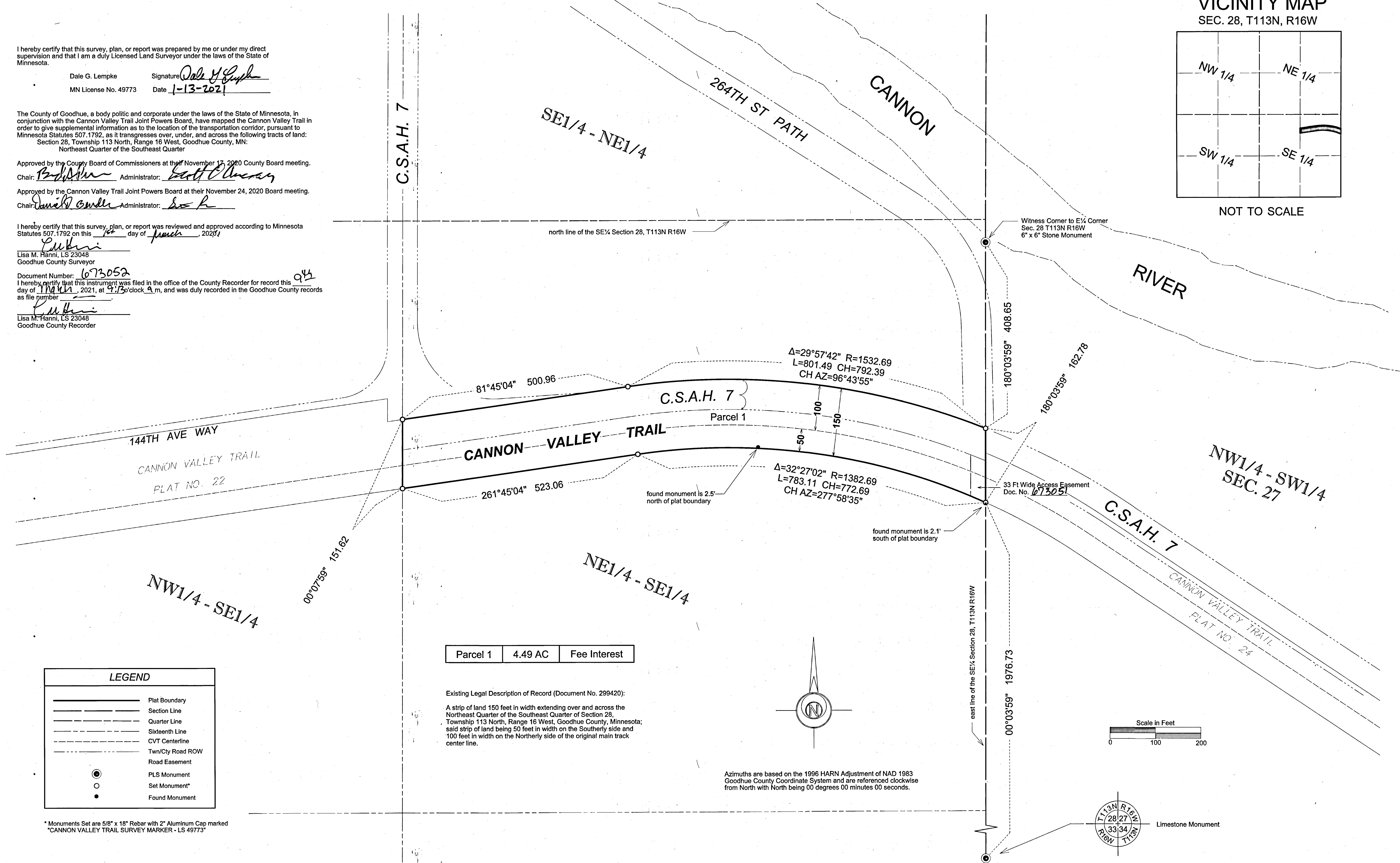

LEGEND	
	Plat Boundary
	Section Line
	Quarter Line
	Sixteenth Line
	CVT Centerline
	Twn/Cty Road ROW
	Road Easement
	PLS Monument
	Set Monument*
	Found Monument

\* Monuments Set are 5/8" x 18" Rebar with 2" Aluminum Cap marked "CANNON VALLEY TRAIL SURVEY MARKER - LS 49773"

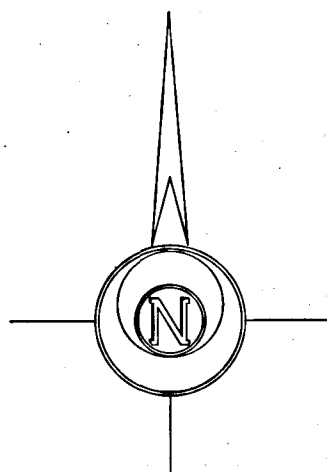

Azimuths are based on the 1996 HARN Adjustment of NAD 1983 Goodhue County Coordinate System and are referenced clockwise from North with North being 00 degrees 00 minutes 00 seconds.

