

CANNON VALLEY TRAIL PLAT NO. 24

VICINITY MAP SEC. 27, T113N, R16W

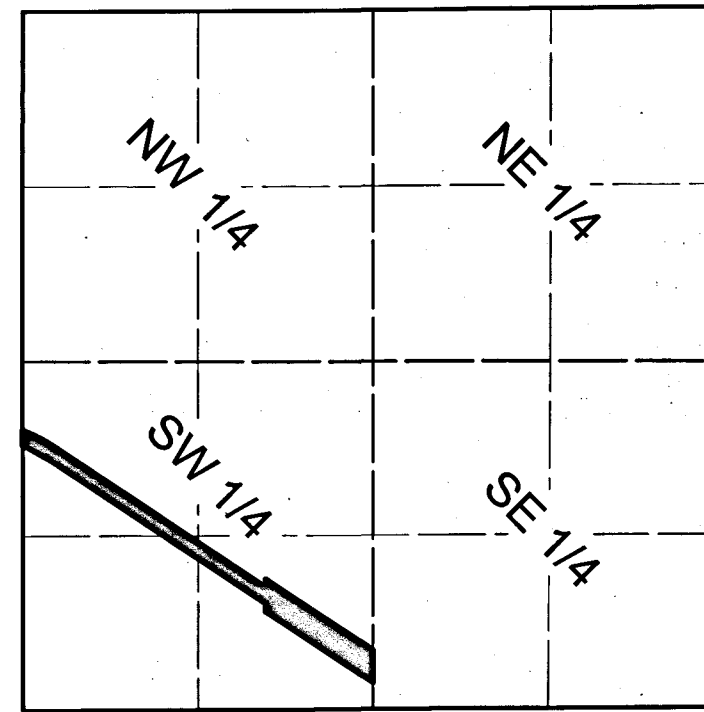

NOT TO SCALE

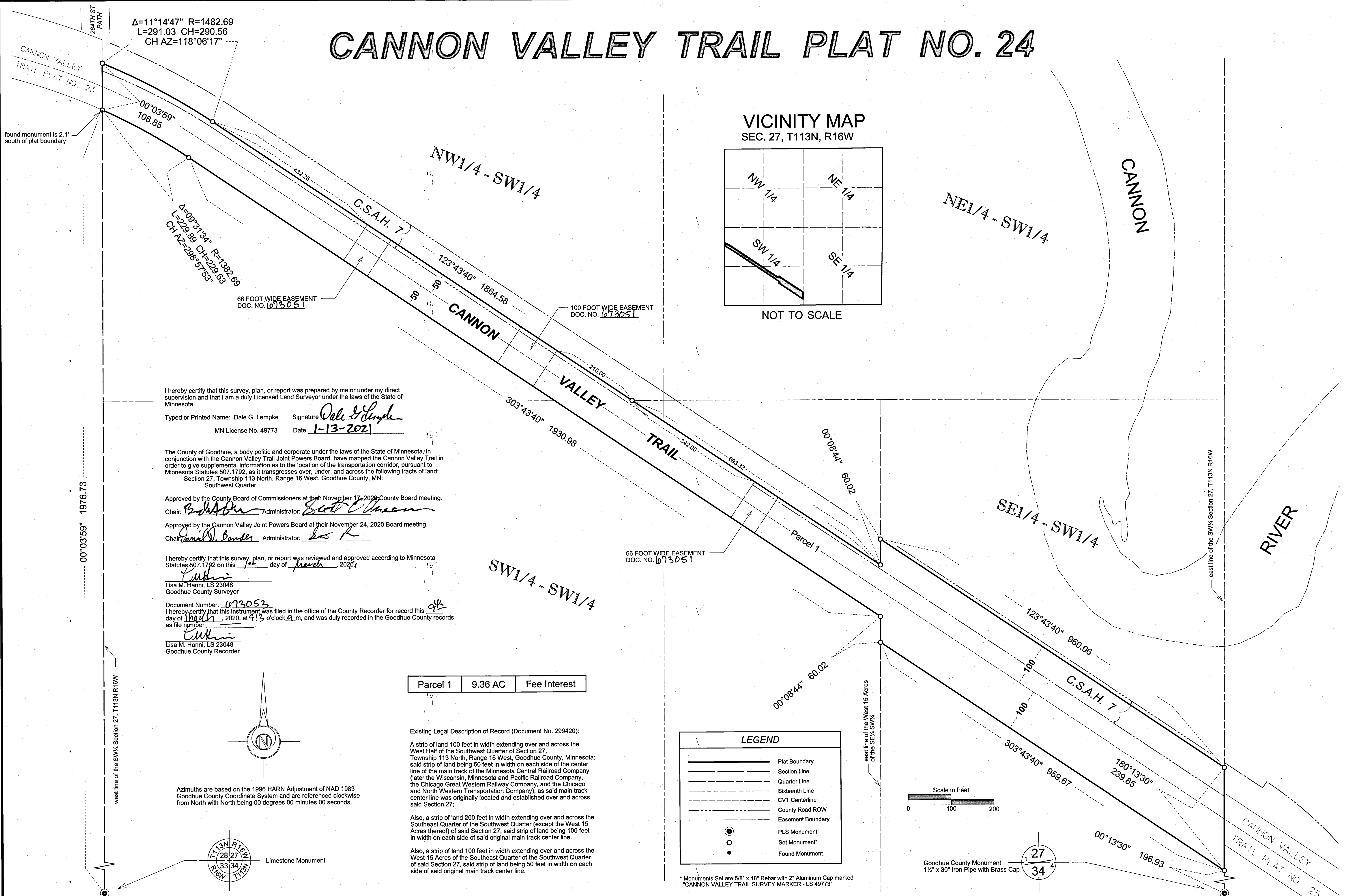

$\Delta=11^{\circ}14'47''$ R=1482.69
L=291.03 CH=290.56
CH AZ= $118^{\circ}06'17''$

$00^{\circ}03'59''$
108.85

$\Delta=08^{\circ}31'34''$ R=1382.69
L=229.89 CH=229.63
CH AZ= $298^{\circ}57'53''$

66 FOOT WIDE EASEMENT
DOC. NO. 673051

100 FOOT WIDE EASEMENT
DOC. NO. 673051

66 FOOT WIDE EASEMENT
DOC. NO. 673051

I hereby certify that this survey, plan, or report was prepared by me or under my direct supervision and that I am a duly Licensed Land Surveyor under the laws of the State of Minnesota.
Typed or Printed Name: Dale G. Lempke Signature: *Dale G. Lempke*
MN License No. 49773 Date: 1-13-2021

The County of Goodhue, a body politic and corporate under the laws of the State of Minnesota, in conjunction with the Cannon Valley Trail Joint Powers Board, have mapped the Cannon Valley Trail in order to give supplemental information as to the location of the transportation corridor, pursuant to Minnesota Statutes 507.1792, as it transgresses over, under, and across the following tracts of land: Section 27, Township 113 North, Range 16 West, Goodhue County, MN: Southwest Quarter

Approved by the County Board of Commissioners at their November 17, 2020 County Board meeting.
Chair: *[Signature]* Administrator: *[Signature]*
Approved by the Cannon Valley Joint Powers Board at their November 24, 2020 Board meeting.
Chair: *[Signature]* Administrator: *[Signature]*

I hereby certify that this survey, plan, or report was reviewed and approved according to Minnesota Statutes 507.1792 on this 12th day of March, 2021.
[Signature]
Lisa M. Hanni, LS 23048
Goodhue County Surveyor
Document Number: 673053
I hereby certify that this instrument was filed in the office of the County Recorder for record this day of March, 2020, at 9:13 o'clock a.m., and was duly recorded in the Goodhue County records as file number
[Signature]
Lisa M. Hanni, LS 23048
Goodhue County Recorder

Parcel 1	9.36 AC	Fee Interest
----------	---------	--------------

Existing Legal Description of Record (Document No. 299420):
A strip of land 100 feet in width extending over and across the West Half of the Southwest Quarter of Section 27, Township 113 North, Range 16 West, Goodhue County, Minnesota; said strip of land being 50 feet in width on each side of the center line of the main track of the Minnesota Central Railroad Company (later the Wisconsin, Minnesota and Pacific Railroad Company, the Chicago Great Western Railway Company, and the Chicago and North Western Transportation Company), as said main track center line was originally located and established over and across said Section 27;

Also, a strip of land 200 feet in width extending over and across the Southeast Quarter of the Southwest Quarter (except the West 15 Acres thereof) of said Section 27, said strip of land being 100 feet in width on each side of said original main track center line.

Also, a strip of land 100 feet in width extending over and across the West 15 Acres of the Southeast Quarter of the Southwest Quarter of said Section 27, said strip of land being 50 feet in width on each side of said original main track center line.

Azimuths are based on the 1996 HARN Adjustment of NAD 1983 Goodhue County Coordinate System and are referenced clockwise from North with North being 00 degrees 00 minutes 00 seconds.

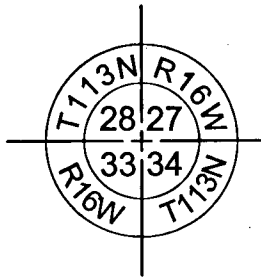
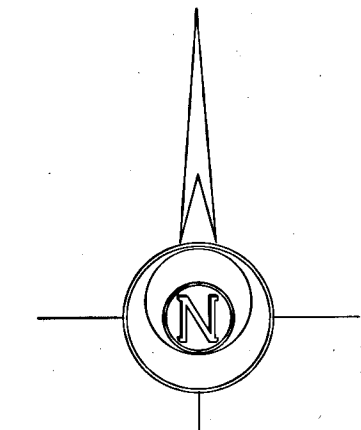

Limestone Monument

LEGEND	
	Plat Boundary
	Section Line
	Quarter Line
	Sixteenth Line
	CVT Centerline
	County Road ROW
	Easement Boundary
	PLS Monument
	Set Monument*
	Found Monument

*Monuments Set are 5/8" x 18" Rebar with 2" Aluminum Cap marked "CANNON VALLEY TRAIL SURVEY MARKER - LS 49773"

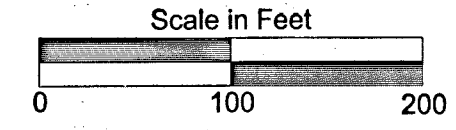

Goodhue County Monument
1 1/2" x 30" Iron Pipe with Brass Cap

