

CANNON VALLEY TRAIL PLAT NO. 6

I hereby certify that this survey, plan, or report was prepared by me or under my direct supervision and that I am a duly Licensed Land Surveyor under the laws of the State of Minnesota.

Dale G. Lempke Signature *Dale G. Lempke*
 MN License No. 49773 Date 1-13-2021

The County of Goodhue, a body politic and corporate under the laws of the State of Minnesota, in conjunction with the Cannon Valley Trail Joint Powers Board, have mapped the Cannon Valley Trail in order to give supplemental information as to the location of the transportation corridor, pursuant to Minnesota Statutes 507.1792, as it transgresses over, under, and across the following tracts of land:
 Section 10, Township 112 North, Range 17 West, Goodhue County, MN:
 Southeast Quarter of the Northeast Quarter
 North Half of the Southeast Quarter

Approved by the County Board of Commissioners at their November 17, 2020 County Board meeting.
 Chair: *Paul Anderson* Administrator: *Scott Olson*
 Approved by the Cannon Valley Trail Joint Powers Board at their November 24, 2020 Board meeting.
 Chair: *Samuel D. Bender* Administrator: *Joey Ru*

I hereby certify that this survey, plan, or report was reviewed and approved according to Minnesota Statutes 507.1792 on this 1st day of March, 2021.

Lisa M. Hanni
 Lisa M. Hanni, LS 23048
 Goodhue County Surveyor

Document Number: 672806
 I hereby certify that this instrument was filed in the office of the County Recorder for record this 2nd day of March, 2021, at 8:22 o'clock a m, and was duly recorded in the Goodhue County records as file number

Lisa M. Hanni
 Lisa M. Hanni, LS 23048
 Goodhue County Recorder

Parcel 1 Existing Legal Description of Record (Document No. 299420):

A strip of land 100 feet in width extending over and across the Southeast Quarter of the Northeast Quarter and the North Half of the Southeast Quarter of Section 10, Township 112 North, Range 17 West, Goodhue County, Minnesota; said strip of land being 50 feet in width on each side of the center line of the main track (now removed) of the Minnesota Central Railroad Company (later the Wisconsin, Minnesota and Pacific Railroad Company, the Chicago Great Western Railway Company, and the Chicago and North Western Transportation Company), as main track center line was originally located and established over and across said Section 10.

Parcel 2 Existing Legal Description of Record (Document No. 390052):

That part of the Southeast Quarter of the Northeast Quarter of Section Ten, Township One Hundred Twelve, Range Seventeen, Goodhue County, lying south of the Cannon River; except the right of way of the Wisconsin, Minnesota, and Pacific Railway Company.

Parcel 1	6.20 AC	Fee Interest
Parcel 2	1.02 AC	Fee Interest

VICINITY MAP

SEC. 10, T112N, R17W

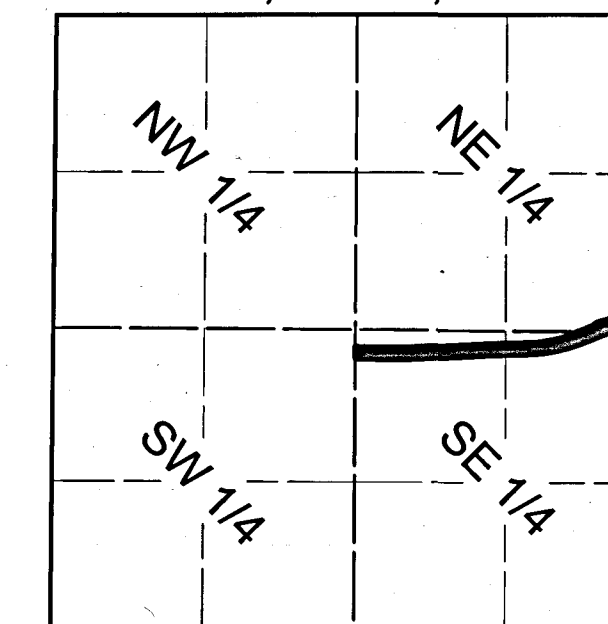

NOT TO SCALE

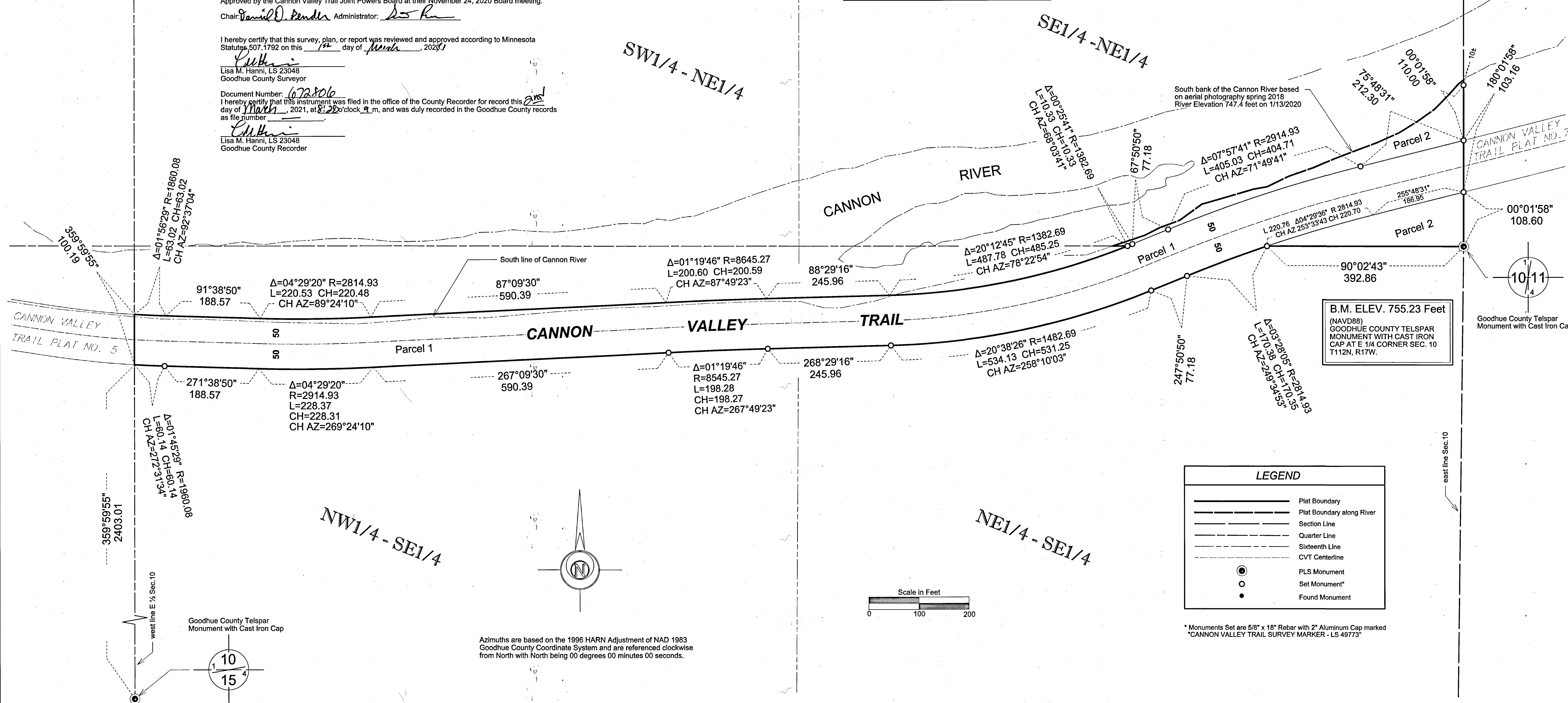

Azimuths are based on the 1996 HARN Adjustment of NAD 1983 Goodhue County Coordinate System and are referenced clockwise from North with North being 00 degrees 00 minutes 00 seconds.