

CANNON VALLEY TRAIL PLAT NO. 7

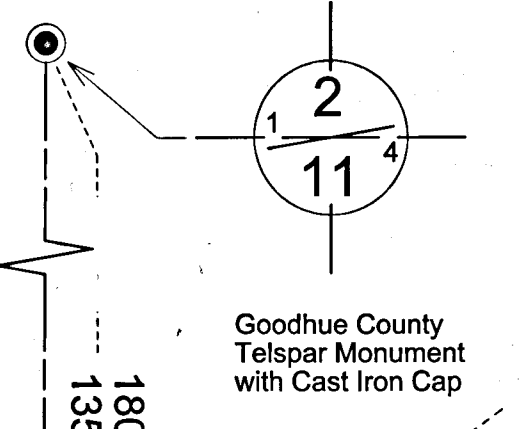

VICINITY MAP

SEC. 11, T112N, R17W

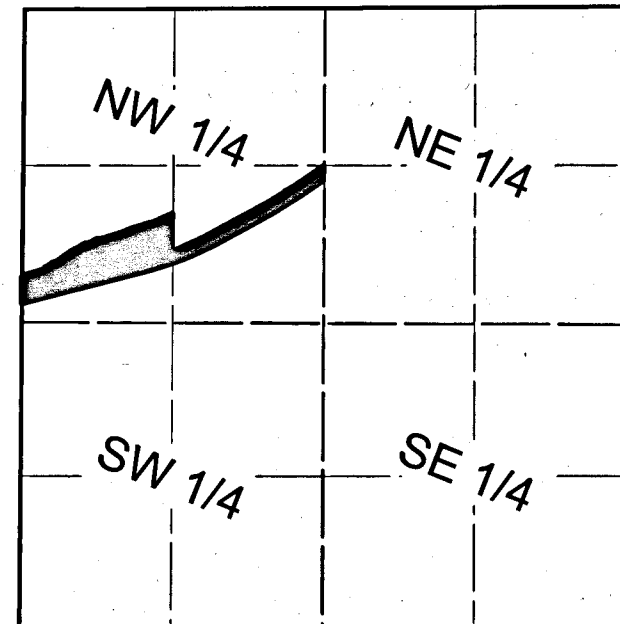

NOT TO SCALE

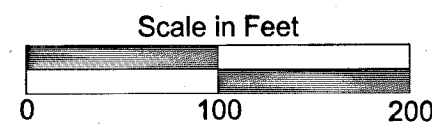

Parcel 1 Existing Legal Description of Record (Document No. 299420):

A strip of land 100 feet in width extending over and across the South Half of the Northwest Quarter of Section 11, Township 112 North, Range 17 West, Goodhue County, Minnesota; said strip of land being 50 feet in width on each side of the center line of the main track (now removed) of the Minnesota Central Railroad Company (later the Wisconsin, Minnesota and Pacific Railroad Company, the Chicago Great Western Railway Company, and the Chicago and North Western Transportation Company), as main track center line was originally located and established over and across said Section 11.

Parcel 2 Existing Legal Description of Record (Document No. 330494):

All that part of the Southwest Quarter of the Northwest Quarter of Section 11, Township 112 North, Range 17 West, Goodhue County, Minnesota, lying north of the right of way of the Wisconsin, Minnesota and Pacific Railway Company, and south of the Cannon River.

Parcel 1	6.56 AC	Fee Interest
Parcel 2	7.41 AC	Fee Interest

west line NW 1/4 Sec. 11

east line NW 1/4 Sec. 11

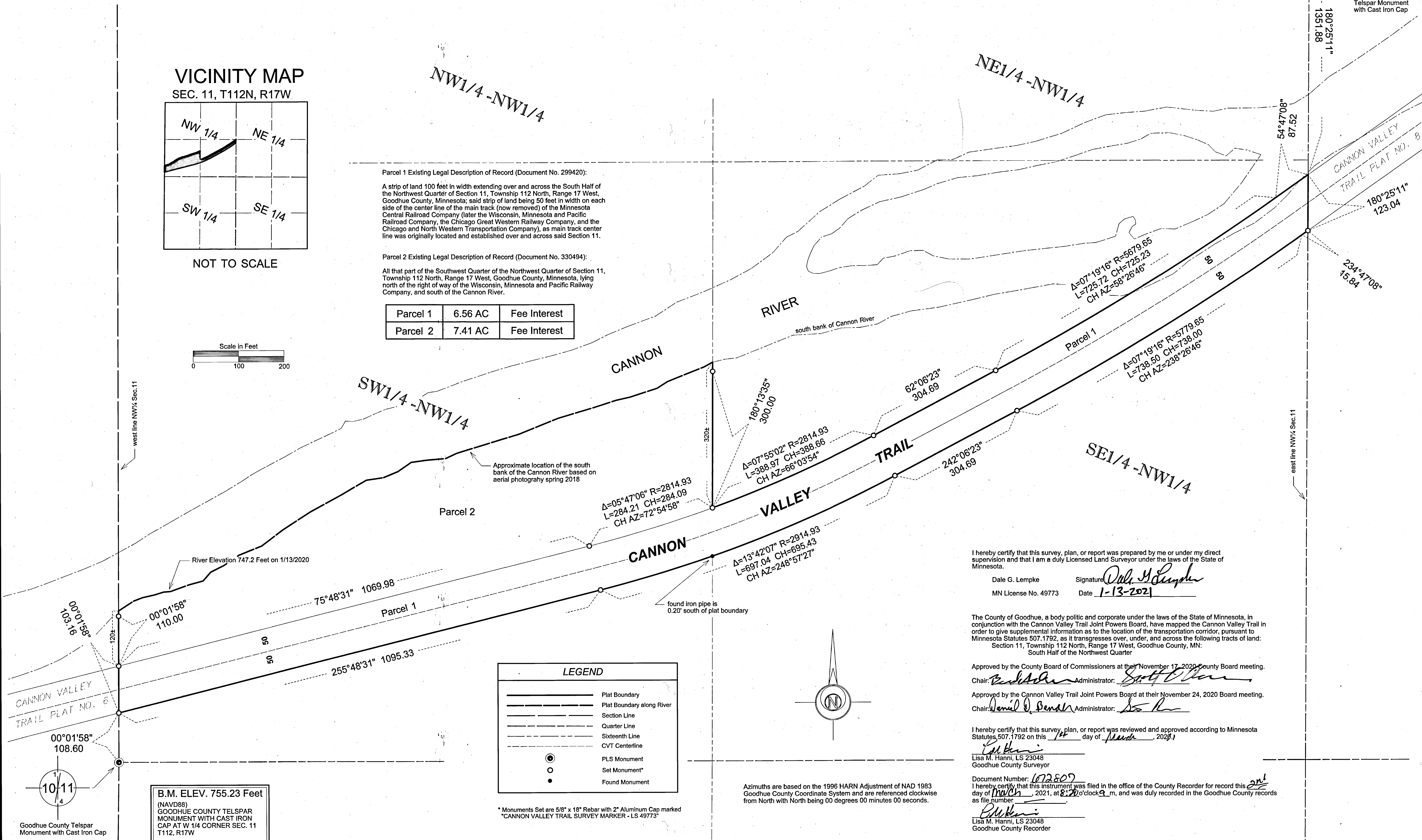

LEGEND	
	Plat Boundary
	Plat Boundary along River
	Section Line
	Quarter Line
	Sixteenth Line
	CVT Centerline
	PLS Monument
	Set Monument*
	Found Monument

*Monuments Set are 5/8" x 18" Rebar with 2" Aluminum Cap marked "CANNON VALLEY TRAIL SURVEY MARKER - LS 49773"

Azimuths are based on the 1996 HARN Adjustment of NAD 1983 Goodhue County Coordinate System and are referenced clockwise from North with North being 00 degrees 00 minutes 00 seconds.

I hereby certify that this survey, plan, or report was prepared by me or under my direct supervision and that I am a duly Licensed Land Surveyor under the laws of the State of Minnesota.

Dale G. Lempke
MN License No. 49773

Signature: *Dale G. Lempke*
Date: 1-13-2021

The County of Goodhue, a body politic and corporate under the laws of the State of Minnesota, in conjunction with the Cannon Valley Trail Joint Powers Board, have mapped the Cannon Valley Trail in order to give supplemental information as to the location of the transportation corridor, pursuant to Minnesota Statutes 507.1792, as it transgresses over, under, and across the following tracts of land:
Section 11, Township 112 North, Range 17 West, Goodhue County, MN:
South Half of the Northwest Quarter

Approved by the County Board of Commissioners at their November 17, 2020 County Board meeting.

Chair: *Scott Olson* Administrator: *Scott Olson*

Approved by the Cannon Valley Trail Joint Powers Board at their November 24, 2020 Board meeting.

Chair: *Denise D. Benson* Administrator: *Denise D. Benson*

I hereby certify that this survey, plan, or report was reviewed and approved according to Minnesota Statutes 507.1792 on this 14 day of March, 2021.

Lisa M. Hanni
Lisa M. Hanni, LS 23048
Goodhue County Surveyor

Document Number: 172507
I hereby certify that this instrument was filed in the office of the County Recorder for record this 2nd day of March, 2021, at 2:20 o'clock p.m. and was duly recorded in the Goodhue County records as file number

Lisa M. Hanni
Lisa M. Hanni, LS 23048
Goodhue County Recorder

B.M. ELEV. 755.23 Feet
(NAVD88)
GOODHUE COUNTY TELSPAR
MONUMENT WITH CAST IRON
CAP AT W 1/4 CORNER SEC. 11
T112, R17W

Goodhue County Telspar
Monument with Cast Iron Cap