

# GOODHUE COUNTY HIGHWAY RIGHT OF WAY PLAT NO. 6

THE GOODHUE COUNTY BOARD OF COMMISSIONERS IS HEREBY DESIGNATING THE DEFINITE LOCATION OF COUNTY HIGHWAY NO. 30 BETWEEN EAST LINE SECTION 22 AND THE EAST LINE SECTION 26, TOWNSHIP 110 NORTH, RANGE 17 WEST.

THE PORTION OF SAID HIGHWAY AS SHOWN ON THIS PLAT JOINTLY PREPARED BY THE COUNTY HIGHWAY DEPARTMENT AND THE COUNTY SURVEYOR OF GOODHUE COUNTY, IS HEREBY CERTIFIED AS THE OFFICIAL PLAT PURSUANT TO MINNESOTA STATUTES CHAPTER 160.085.

I hereby certify that the highway location and right of way is correctly designated on this plat :

Certified by *W. R. Smith* Registration No. 10957 Date 6-20-86  
COUNTY ENGINEER

I hereby certify that this plat was prepared by me or under my direct supervision and that I am a duly Registered Land Surveyor under the laws of the State of Minnesota, that this plat meets the requirements of Minnesota Statutes Chapter 160.085, that all measurements are correctly shown on this plat, and that the proposed right of way boundary lines are correctly designated on this plat.

Certified by *Jeffrey J. Jones* Registration No. 13144 Date 6/20/86  
COUNTY SURVEYOR

RIGHT OF WAY IN SECTION 23 & 26 T. 110 N., R. 17 W.					
PARCEL	OWNER	LOCATION	EXIST. HIGHWAY R/W acres (more or less)	NEW HIGHWAY R/W acres (more or less) exclud. exist. R/W	PERMANENT R/W INTEREST
1	Maurice E. Kylo and Evelyn I. Kylo	Pl. SW 1/4 SW 1/4 Section 23	0.20	0.67	Easement
		Pl. NW 1/4 Section 26	0.94	0.97	
2	Erling F. Baker and Bruce A. Baker	Pl. SW 1/4 Section 23	1.74	2.46	Easement
3	William Oistad	Pl. W 1/2 SE 1/4 Section 23	0.32	0.44	Easement
4	John G. Heqseth	Pl. W 1/2 SE 1/4 Section 23	0.34	0.56	Easement
7	Wilfred L. Herman	Pl. N 1/2 NE 1/4 Section 26	0.71	0.64	
5	Purnell Thompson	Pl. E 1/2 SE 1/4 Section 23	0.73	0.19	Easement
6		Pl. NW 1/2 NE 1/4 Section 26	1.75	0.60	Easement

AZIMUTH ORIENTATION  
plat azimuths are assumed, based on the north line of the NW 1/4 Section 26, T. 110 N., R. 17 W. being an azimuth of 90° 08' 11"

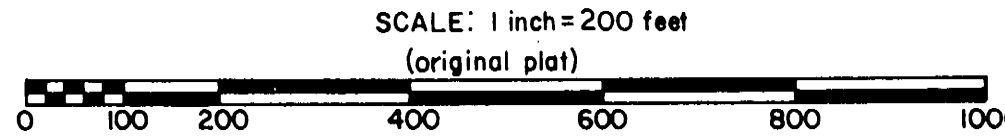

CONVENTIONAL SYMBOLS

- Section Line \_\_\_\_\_
- Quarter Line \_\_\_\_\_
- Sixteenth Line \_\_\_\_\_
- Property Line \_\_\_\_\_
- R/W Boundary \_\_\_\_\_
- Exist. Road R/W \_\_\_\_\_
- R/W Parcel No. \_\_\_\_\_
- Other Road R/W \_\_\_\_\_

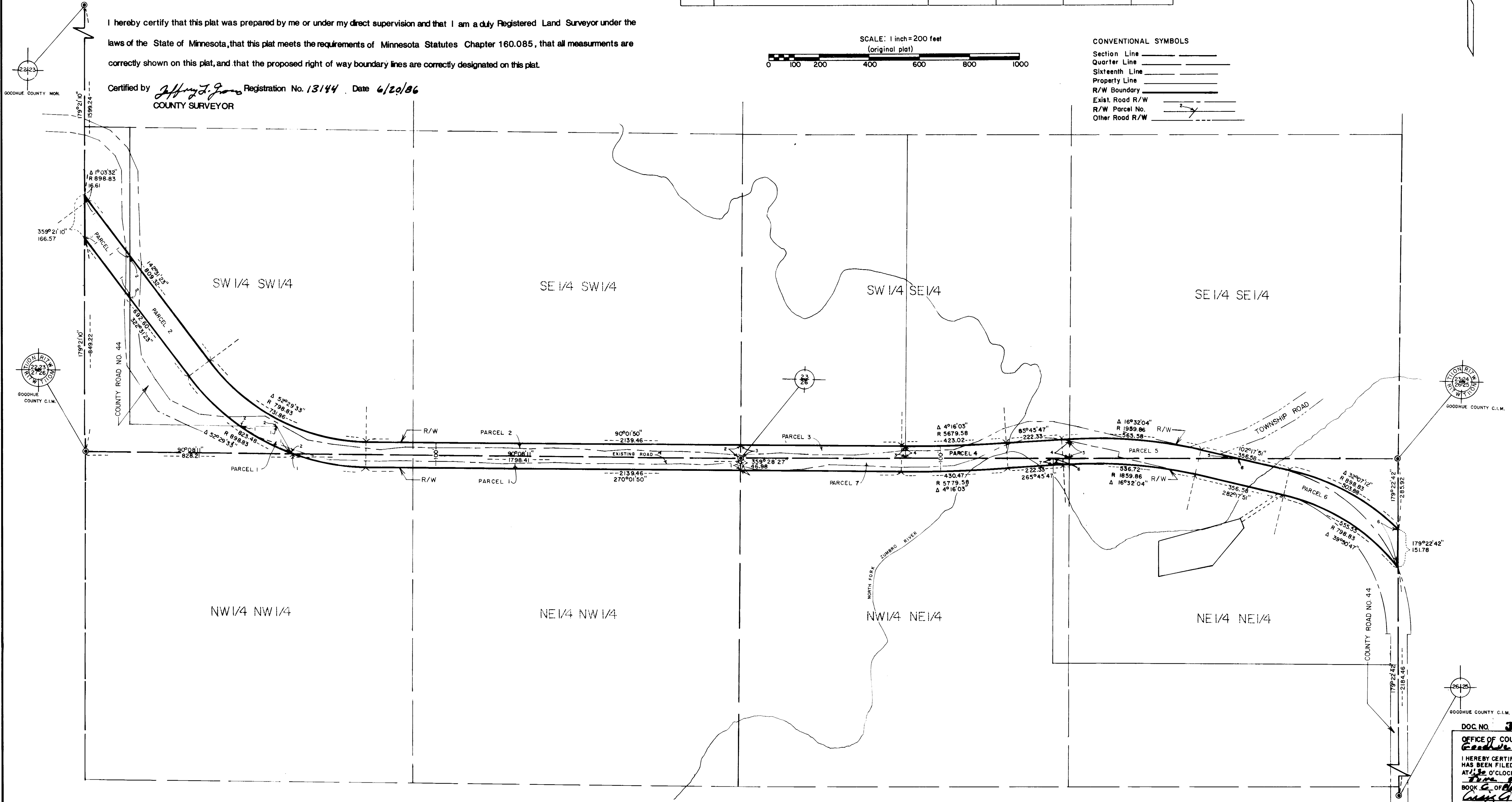

DOC. NO. 305152  
 OFFICE OF COUNTY RECORDER  
 Goodhue County, Minn.  
 I HEREBY CERTIFY THAT THIS PLAT  
 HAS BEEN FILED IN THIS OFFICE  
 AT 10 O'CLOCK P. M. ON  
 June 20, 1986 IN  
 BOOK 6 OF 1986, PAGE 23  
*W. R. Smith*  
 COUNTY RECORDER