

GOODHUE COUNTY HIGHWAY RIGHT OF WAY PLAT NO. 7

THE GOODHUE COUNTY BOARD OF COMMISSIONERS IS HEREBY DESIGNATING THE DEFINITE LOCATION OF COUNTY HIGHWAY NO. 30 BETWEEN THE EAST LINE OF SECTION 26 AND THE EAST LINE OF SECTION 25, TOWNSHIP 110 NORTH, RANGE 17 WEST.

THE PORTION OF SAID HIGHWAY AS SHOWN ON THIS PLAT JOINTLY PREPARED BY THE COUNTY HIGHWAY DEPARTMENT AND THE COUNTY SURVEYOR OF GOODHUE COUNTY, IS HEREBY CERTIFIED AS THE OFFICIAL PLAT PURSUANT TO MINNESOTA STATUTES CHAPTER 160.085.

I hereby certify that the highway location and right of way is correctly designated on this plat:

Certified by *W. J. ...* Registration No. 10957 Date 6-20-86
COUNTY ENGINEER

I hereby certify that this plat was prepared by me or under my direct supervision and that I am a duly Registered Land Surveyor under the laws of the State of Minnesota, that this plat meets the requirements of Minnesota Statutes Chapter 160.085, that all measurements are correctly shown on this plat, and that the proposed right of way boundary lines are correctly designated on this plat.

Certified by *Jeffrey J. ...* Registration No. 13144 Date 6/20/86
COUNTY SURVEYOR

RIGHT OF WAY IN SECTION 25 T. 110 N. R. 17 W.						
PARCEL	OWNER	LOCATION	EXIST. HIGHWAY R/W acres (more or less)	NEW HIGHWAY R/W acres (more or less) exclud. exist. R/W	PERMANENT R/W INTEREST	
1	Elsie Syverson Johnson	P1 N 1/2 NW 1/4 Pl. S 1/2 NW 1/4	2.01	4.22	Easement	
2	Lloyd J. Johnson (deceased) Catherine L. Johnson (widow)	P1 NW 1/4 NW 1/4	0.00	0.002	Easement	
3	Village of Wanamingo	P1 NE 1/4 NW 1/4 P1 N 1/2 NE 1/4 P1 S 1/2 NE 1/4	0.77	0.78	Easement	
4	Wilfred L. Hermann	P1 SW 1/4 NE 1/4	0.91	0.74	Easement	
5	William B. Morgan and Martha R. Morgan	P1 SW 1/4 NE 1/4	0.10	0.27	Easement	
6	William B. Morgan and Martha R. Morgan C/D to William Patrick Morgan and Karen Morgan	P1 SW 1/4 NE 1/4	0.26	0.21	Easement	
7	Joan Haskell	P1 SE 1/4 NE 1/4	1.09	1.27	Easement	
8	Ragner Swee and Aria M. Swee	P1 SE 1/4 NE 1/4	0.14	0.11	Easement	
9	Ragner Swee and Aria M. Swee	P1 SE 1/4 NE 1/4	0.04	0.03	Easement	

CONVENTIONAL SYMBOLS

- Section Line
- Quarter Line
- Sixteenth Line
- Property Line
- R/W Boundary
- Exist. Road R/W
- R/W Parcel No.
- Other Road R/W

AZIMUTH ORIENTATION
 plat azimuths are assumed, based on the east line of the NE 1/4 of Section 25, T. 110 N., R. 17 W. being an azimuth of 179°15'38"

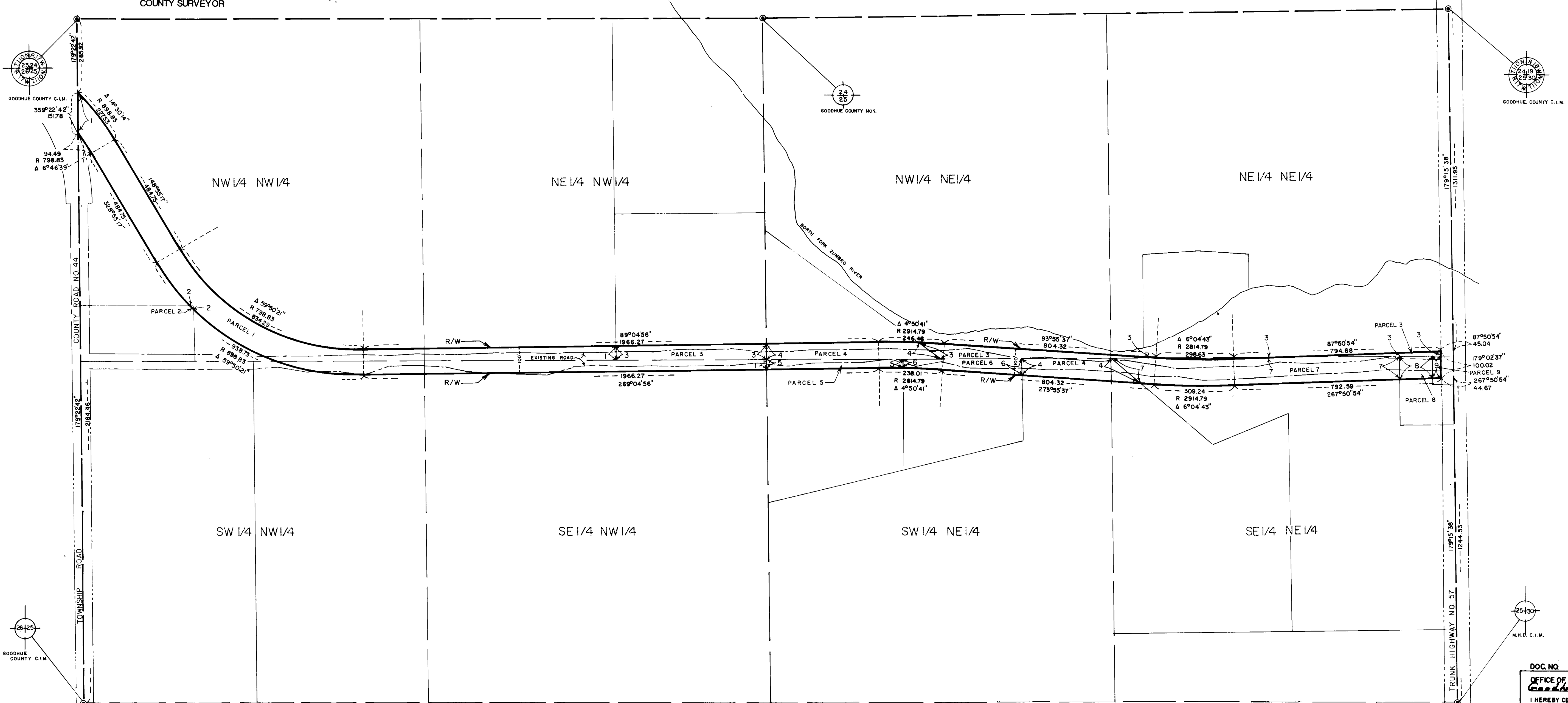
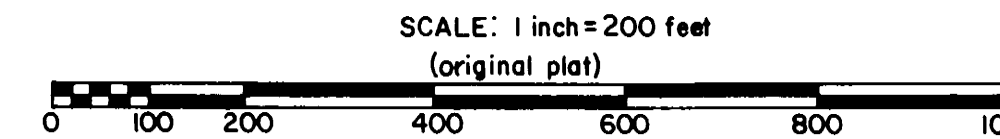

DOC. NO. 305153
 OFFICE OF COUNTY RECORDER
 Goodhue County, Minn.
 I HEREBY CERTIFY THAT THIS PLAT
 HAS BEEN FILED IN THIS OFFICE
 AT 1:30 O'CLOCK P.M. ON
 7-20-86
 BOOK 6 OF 67, PAGE 14
W. J. ...
 COUNTY RECORDER