

# GOODHUE COUNTY HIGHWAY RIGHT OF WAY PLAT NO. 8

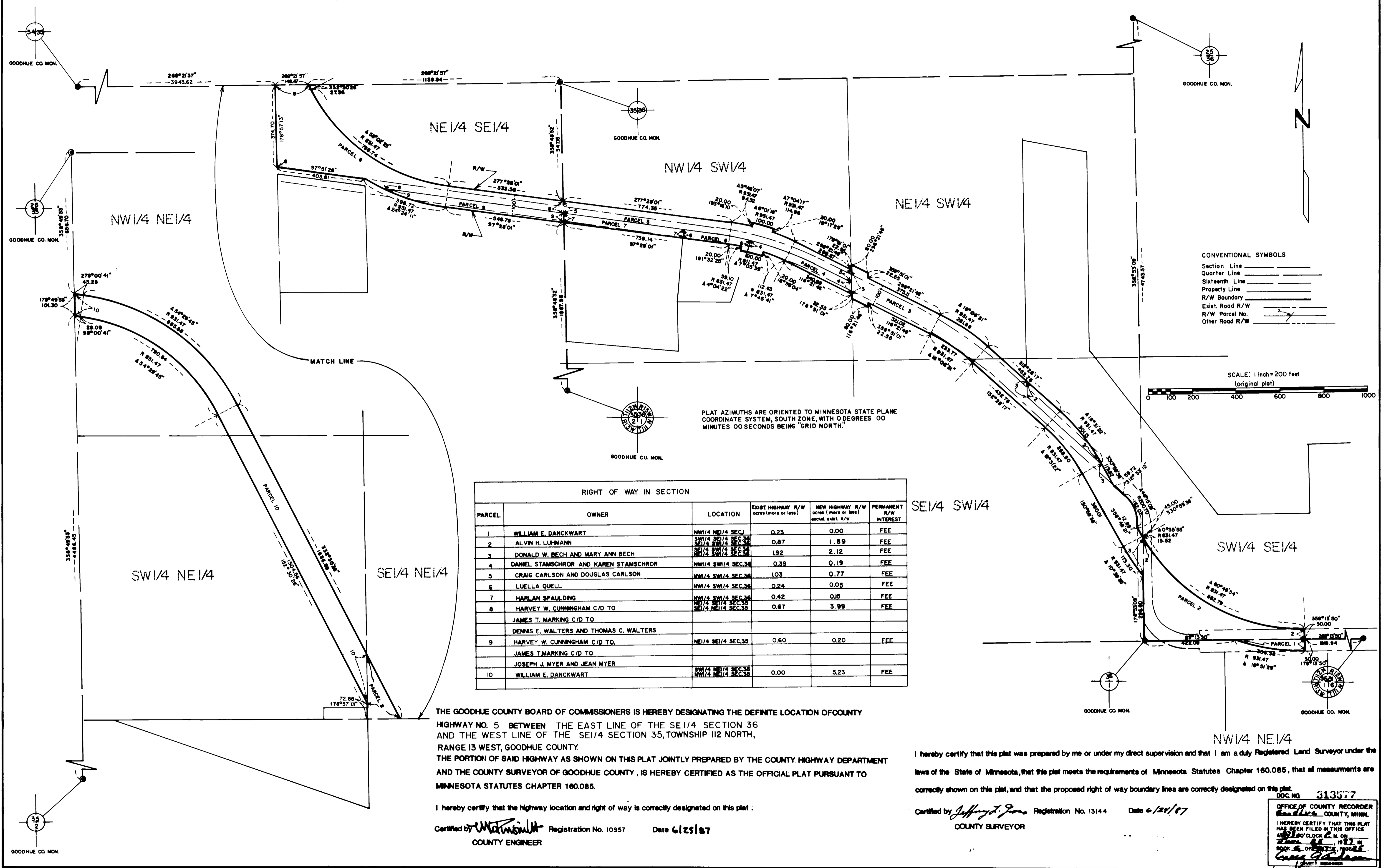

CONVENTIONAL SYMBOLS  
 Section Line \_\_\_\_\_  
 Quarter Line \_\_\_\_\_  
 Sixteenth Line \_\_\_\_\_  
 Property Line \_\_\_\_\_  
 R/W Boundary \_\_\_\_\_  
 Exist. Road R/W \_\_\_\_\_  
 R/W Parcel No. \_\_\_\_\_  
 Other Road R/W \_\_\_\_\_

SCALE: 1 inch = 200 feet  
 (original plat)

PLAT AZIMUTHS ARE ORIENTED TO MINNESOTA STATE PLANE COORDINATE SYSTEM, SOUTH ZONE, WITH 0 DEGREES 00 MINUTES 00 SECONDS BEING GRID NORTH.

RIGHT OF WAY IN SECTION					
PARCEL	OWNER	LOCATION	EXIST. HIGHWAY R/W acres (more or less)	NEW HIGHWAY R/W acres (more or less)	PERMANENT R/W INTEREST
1	WILLIAM E. DANCKWART	NW1/4 NE1/4 SEC.36	0.23	0.00	FEE
2	ALVIN H. LUHMANN	SW1/4 SE1/4 SEC.36	0.87	1.89	FEE
3	DONALD W. BECH AND MARY ANN BECH	SE1/4 SW1/4 SEC.36	1.92	2.12	FEE
4	DANIEL STAMMSCHOR AND KAREN STAMMSCHOR	NW1/4 SW1/4 SEC.36	0.39	0.19	FEE
5	CRAIG CARLSON AND DOUGLAS CARLSON	NW1/4 SW1/4 SEC.36	1.03	0.77	FEE
6	LUELLA QUELL	NW1/4 SW1/4 SEC.36	0.24	0.05	FEE
7	HARLAN SPAULDING	NW1/4 SW1/4 SEC.36	0.42	0.05	FEE
8	HARVEY W. CUNNINGHAM C/D TO JAMES T. MARKING C/D TO DENNIS E. WALTERS AND THOMAS C. WALTERS	SE1/4 NE1/4 SEC.35	0.67	3.99	FEE
9	HARVEY W. CUNNINGHAM C/D TO JAMES T. MARKING C/D TO JOSEPH J. MYER AND JEAN MYER	NE1/4 SE1/4 SEC.35	0.60	0.20	FEE
10	WILLIAM E. DANCKWART	SW1/4 NE1/4 SEC.36	0.00	5.23	FEE

THE GOODHUE COUNTY BOARD OF COMMISSIONERS IS HEREBY DESIGNATING THE DEFINITE LOCATION OF COUNTY HIGHWAY NO. 5 BETWEEN THE EAST LINE OF THE SE 1/4 SECTION 36 AND THE WEST LINE OF THE SE 1/4 SECTION 35, TOWNSHIP 112 NORTH, RANGE 13 WEST, GOODHUE COUNTY. THE PORTION OF SAID HIGHWAY AS SHOWN ON THIS PLAT JOINTLY PREPARED BY THE COUNTY HIGHWAY DEPARTMENT AND THE COUNTY SURVEYOR OF GOODHUE COUNTY, IS HEREBY CERTIFIED AS THE OFFICIAL PLAT PURSUANT TO MINNESOTA STATUTES CHAPTER 160.085.

I hereby certify that the highway location and right of way is correctly designated on this plat.  
 Certified by *[Signature]* Registration No. 10957 Date 6/25/87  
 COUNTY ENGINEER

I hereby certify that this plat was prepared by me or under my direct supervision and that I am a duly Registered Land Surveyor under the laws of the State of Minnesota, that this plat meets the requirements of Minnesota Statutes Chapter 160.085, that all measurements are correctly shown on this plat, and that the proposed right of way boundary lines are correctly designated on this plat.  
 Certified by *[Signature]* Registration No. 13144 Date 6/25/87  
 COUNTY SURVEYOR

OFFICE OF COUNTY RECORDER  
 Goodhue County, Minn.  
 I HEREBY CERTIFY THAT THIS PLAT HAS BEEN FILED IN THIS OFFICE AT 2:00 P.M. ON 6/25/87 IN BOOK 56 OF PLATS, PAGE 116.  
*[Signature]*  
 COUNTY RECORDER