

# GOODHUE COUNTY HIGHWAY RIGHT OF WAY PLAT NO.9

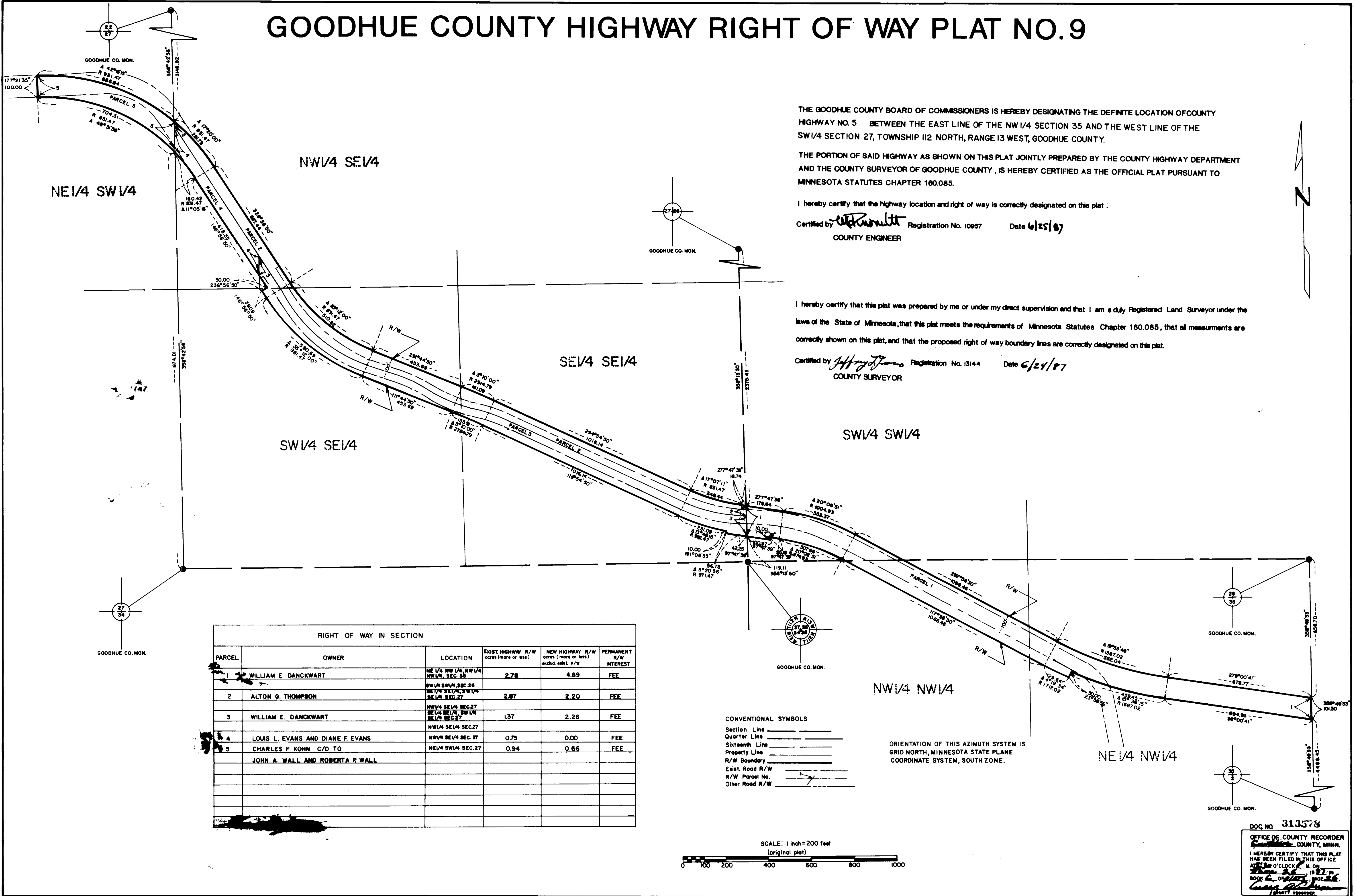

THE GOODHUE COUNTY BOARD OF COMMISSIONERS IS HEREBY DESIGNATING THE DEFINITE LOCATION OF COUNTY HIGHWAY NO. 5 BETWEEN THE EAST LINE OF THE NW 1/4 SECTION 35 AND THE WEST LINE OF THE SW 1/4 SECTION 27, TOWNSHIP 112 NORTH, RANGE 13 WEST, GOODHUE COUNTY.

THE PORTION OF SAID HIGHWAY AS SHOWN ON THIS PLAT JOINTLY PREPARED BY THE COUNTY HIGHWAY DEPARTMENT AND THE COUNTY SURVEYOR OF GOODHUE COUNTY, IS HEREBY CERTIFIED AS THE OFFICIAL PLAT PURSUANT TO MINNESOTA STATUTES CHAPTER 160.085.

I hereby certify that the highway location and right of way is correctly designated on this plat :

Certified by *W. J. Rasmussen* Registration No. 10957 Date 6/25/87  
 COUNTY ENGINEER

I hereby certify that this plat was prepared by me or under my direct supervision and that I am a duly Registered Land Surveyor under the laws of the State of Minnesota, that this plat meets the requirements of Minnesota Statutes Chapter 160.085, that all measurements are correctly shown on this plat, and that the proposed right of way boundary lines are correctly designated on this plat.

Certified by *J. H. Johnson* Registration No. 13144 Date 6/24/87  
 COUNTY SURVEYOR

RIGHT OF WAY IN SECTION					
PARCEL	OWNER	LOCATION	EXIST. HIGHWAY R/W acres (more or less)	NEW HIGHWAY R/W acres (more or less) exclud. exist. R/W	PERMANENT R/W INTEREST
1	WILLIAM E. DANCKWART	NE 1/4 NW 1/4, NW 1/4 NW 1/4, SEC. 35	2.78	4.89	FEE
2	ALTON G. THOMPSON	SW 1/4 SW 1/4, SEC. 26 SE 1/4 SE 1/4, SW 1/4 SE 1/4 SEC. 27	2.87	2.20	FEE
3	WILLIAM E. DANCKWART	NW 1/4 SE 1/4 SEC. 27 SE 1/4 SE 1/4, SW 1/4 SE 1/4 SEC. 27	1.37	2.26	FEE
4	LOUIS L. EVANS AND DIANE F. EVANS	NW 1/4 SE 1/4 SEC. 27	0.75	0.00	FEE
5	CHARLES F. KOHN C/D TO JOHN A. WALL AND ROBERTA P. WALL	NE 1/4 SW 1/4 SEC. 27	0.94	0.66	FEE

- CONVENTIONAL SYMBOLS
- Section Line \_\_\_\_\_
  - Quarter Line \_\_\_\_\_
  - Sixteenth Line \_\_\_\_\_
  - Property Line \_\_\_\_\_
  - R/W Boundary \_\_\_\_\_
  - Exist. Road R/W \_\_\_\_\_
  - R/W Parcel No. \_\_\_\_\_
  - Other Road R/W \_\_\_\_\_

ORIENTATION OF THIS AZIMUTH SYSTEM IS GRID NORTH, MINNESOTA STATE PLANE COORDINATE SYSTEM, SOUTH ZONE.

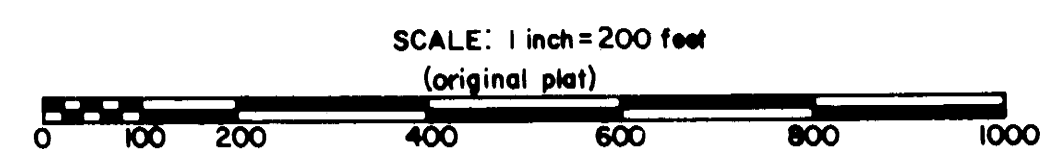

DOC. NO. 313578  
 OFFICE OF COUNTY RECORDER  
 Goodhue County, Minn.  
 I HEREBY CERTIFY THAT THIS PLAT  
 HAS BEEN FILED IN THIS OFFICE  
 AT 10 O'CLOCK A.M. ON  
 June 26, 1987, in  
 BOOK 2 OF PLATS, PAGE 26  
*W. J. Rasmussen*  
 COUNTY RECORDER