

# GOODHUE COUNTY HIGHWAY RIGHT OF WAY PLAT NO.10

RIGHT OF WAY IN SECTION 21 T. III N. R. 16 W.					
PARCEL	OWNER	LOCATION	EXIST. HIGHWAY R/W acres (more or less)	NEW HIGHWAY R/W acres (more or less) exclud. exist. R/W	PERMANENT R/W INTEREST
1	Lloyd Peter Ryan and Joyce Ann Ryan	SW1/4	4.51	0.79	FEE
2	William J. Gadiant and Kathleen R. Gadiant	SE1/4	4.40	0.84	FEE
3	Randall G. Tutewohl and Debora J. Tutewohl	SE1/4	0.93	0.18	FEE

RIGHT OF WAY IN SECTION 28 T. III N. R. 16 W.					
PARCEL	OWNER	LOCATION	EXIST. HIGHWAY R/W acres (more or less)	NEW HIGHWAY R/W acres (more or less) exclud. exist. R/W	PERMANENT R/W INTEREST
4	Vernon J. Vangness and Linda C. Vangness	NW1/4	1.66	0.44	FEE
5	Walton E. Kyle and Margaret J. Kyle	NE1/4	0.05	0.04	FEE
6	William J. Gadiant and Kathleen R. Gadiant	NE1/4	0.79	0.15	FEE

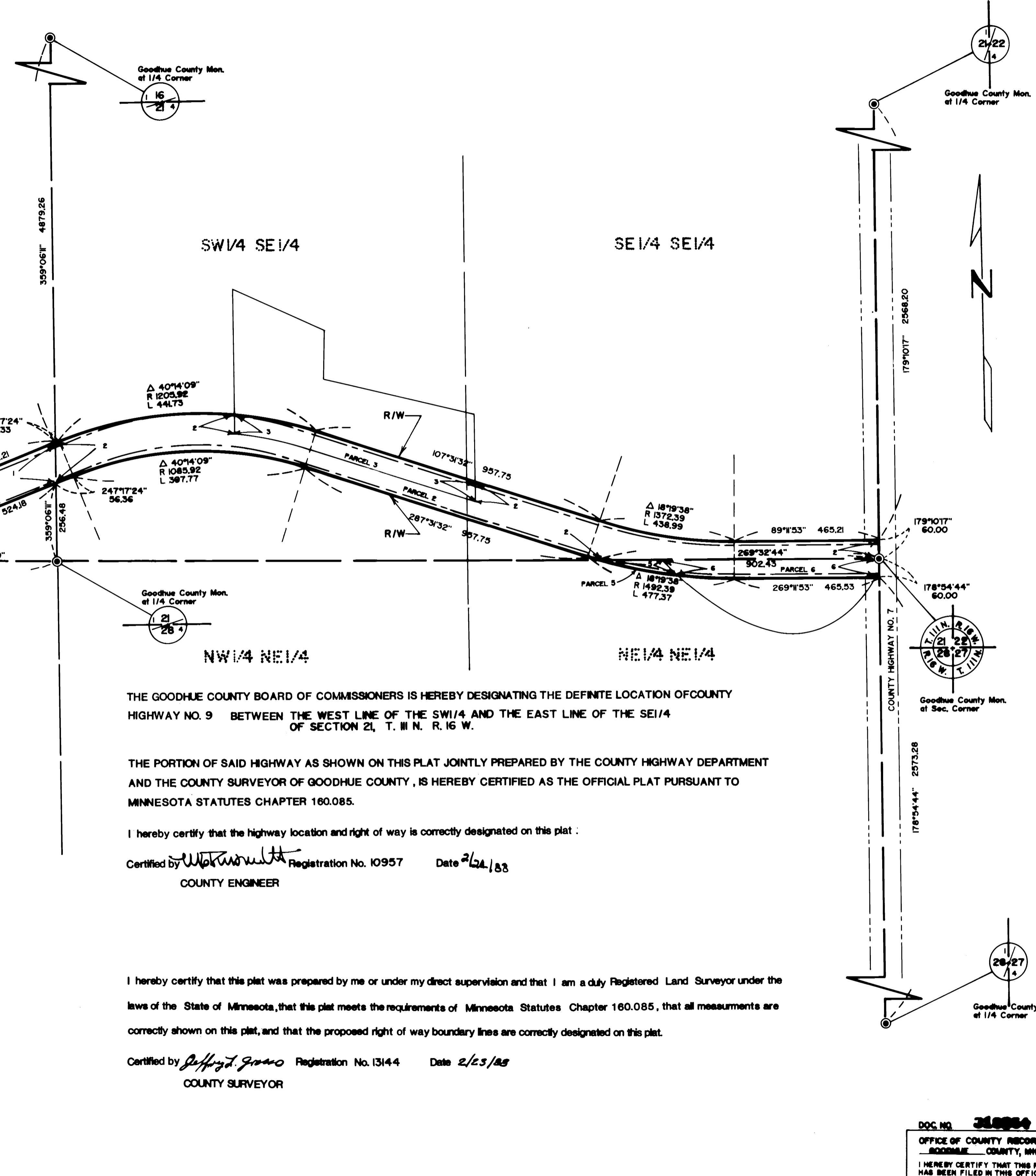
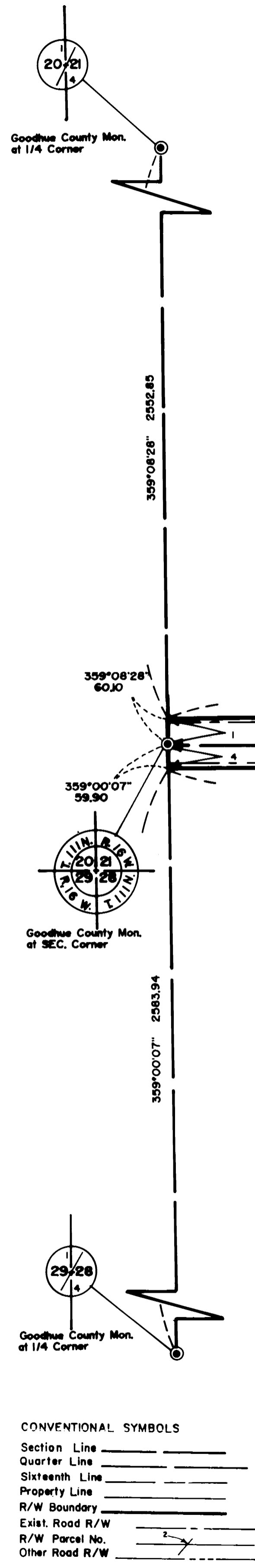

THE GOODHUE COUNTY BOARD OF COMMISSIONERS IS HEREBY DESIGNATING THE DEFINITE LOCATION OF COUNTY HIGHWAY NO. 9 BETWEEN THE WEST LINE OF THE SW1/4 AND THE EAST LINE OF THE SE1/4 OF SECTION 21, T. III N. R. 16 W.

THE PORTION OF SAID HIGHWAY AS SHOWN ON THIS PLAT JOINTLY PREPARED BY THE COUNTY HIGHWAY DEPARTMENT AND THE COUNTY SURVEYOR OF GOODHUE COUNTY, IS HEREBY CERTIFIED AS THE OFFICIAL PLAT PURSUANT TO MINNESOTA STATUTES CHAPTER 160.085.

I hereby certify that the highway location and right of way is correctly designated on this plat :  
 Certified by *W. Tutewohl* Registration No. 10957 Date *2/21/88*  
 COUNTY ENGINEER

I hereby certify that this plat was prepared by me or under my direct supervision and that I am a duly Registered Land Surveyor under the laws of the State of Minnesota, that this plat meets the requirements of Minnesota Statutes Chapter 160.085, that all measurements are correctly shown on this plat, and that the proposed right of way boundary lines are correctly designated on this plat.

Certified by *Jeffrey J. Gano* Registration No. 13144 Date *2/23/88*  
 COUNTY SURVEYOR

Orientation of this azimuth system is based on the Goodhue County South Zone Coordinate System

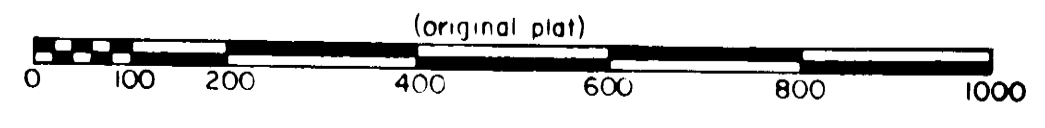

- CONVENTIONAL SYMBOLS
- Section Line \_\_\_\_\_
  - Quarter Line \_\_\_\_\_
  - Sixteenth Line \_\_\_\_\_
  - Property Line \_\_\_\_\_
  - R/W Boundary \_\_\_\_\_
  - Exist. Road R/W \_\_\_\_\_
  - R/W Parcel No. \_\_\_\_\_
  - Other Road R/W \_\_\_\_\_

DOC NO. **310004**

OFFICE OF COUNTY RECORDER  
 GOODHUE COUNTY, MINN.

I HEREBY CERTIFY THAT THIS PLAT HAS BEEN FILED IN THIS OFFICE AT *10:10* O'CLOCK *A.M.* ON *2/23/88* IN *BOOK 4 OF PLATS, PAGE 27.*

*Craig J. Gano*  
 COUNTY RECORDER