

GOODHUE COUNTY HIGHWAY RIGHT OF WAY PLAT NO. 11

RIGHT OF WAY IN SECTION 22 T. 11 N. R. 16 W.

PARCEL	OWNER	LOCATION	EXIST. HIGHWAY R/W acres (more or less)	NEW HIGHWAY R/W acres (more or less) exclud. exist. R/W	PERMANENT R/W INTEREST
1	Earl L. Campbell and Florence C. Campbell	SW1/4	0.02	0.01	FEE
2	Lyle Ryan, aka Lyle J. Rayn and Joyce E. Ryan	SW1/4	1.95	1.60	FEE
3	Steven Conrod, Randy Conrod, Rick Conrod, David Conrod, Raymond Conrod, Sally Conrod, Betty Conrod	SE1/4	2.01	1.64	FEE

RIGHT OF WAY IN SECTION 27 T. 11 N. R. 16 W.

PARCEL	OWNER	LOCATION	EXIST. HIGHWAY R/W acres (more or less)	NEW HIGHWAY R/W acres (more or less) exclud. exist. R/W	PERMANENT R/W INTEREST
4	Walton E. Kylo and Margaret J. Kylo	NW1/4	1.97	1.61	FEE
5	William Gaddert and Cathleen Gaddert	NE1/4	2.01	1.64	FEE

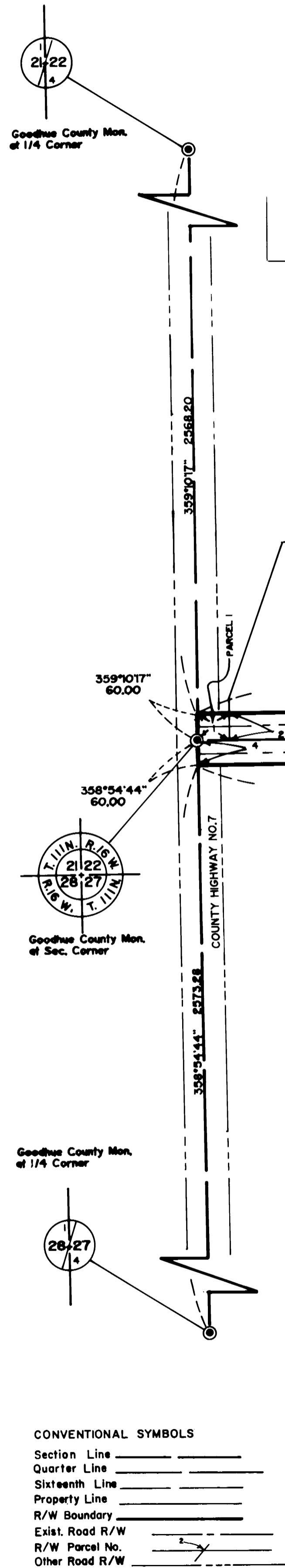

Orientation of this azimuth system is based on the Goodhue County South Zone Coordinate System

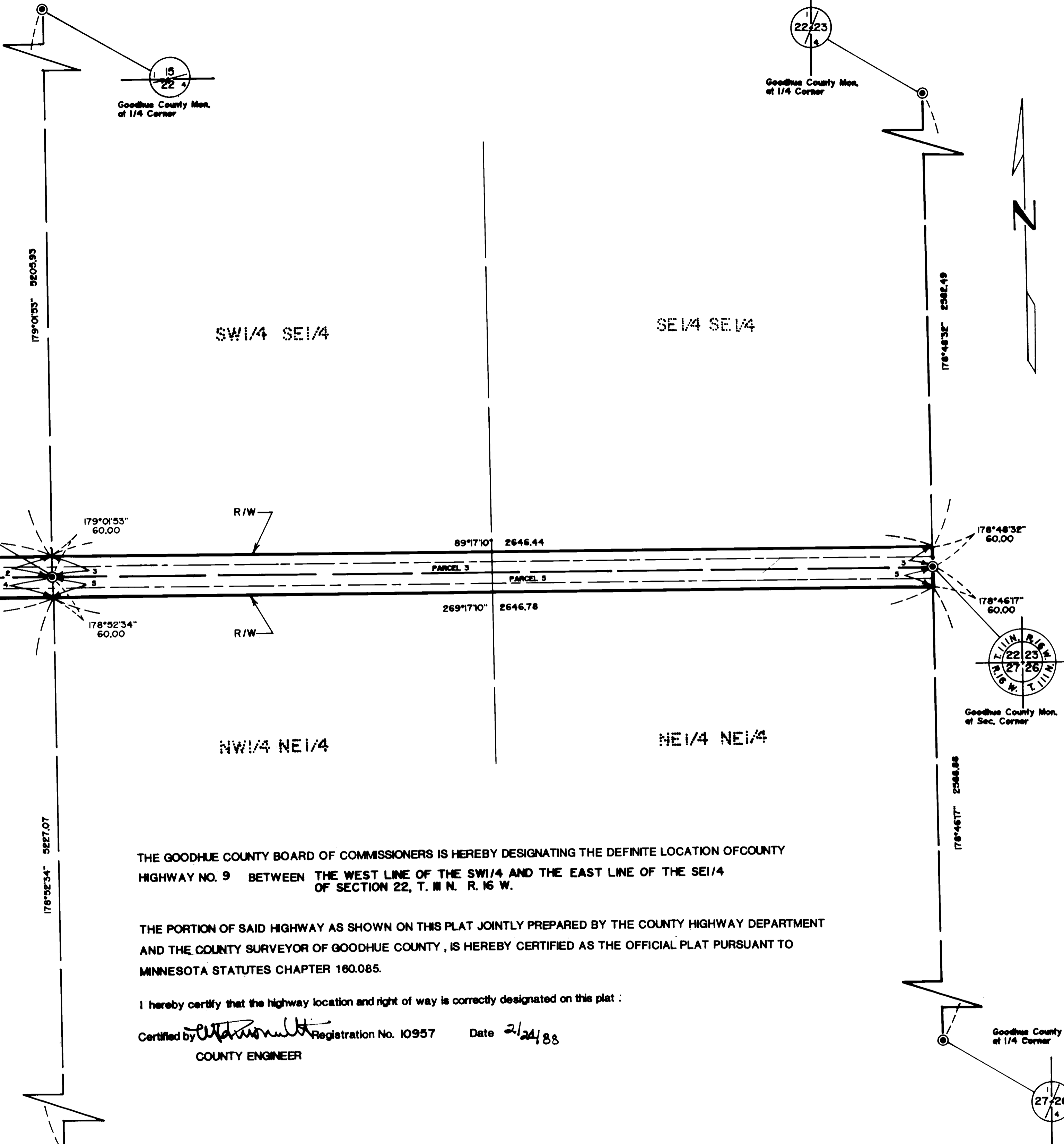
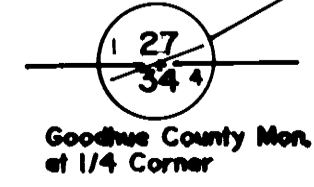
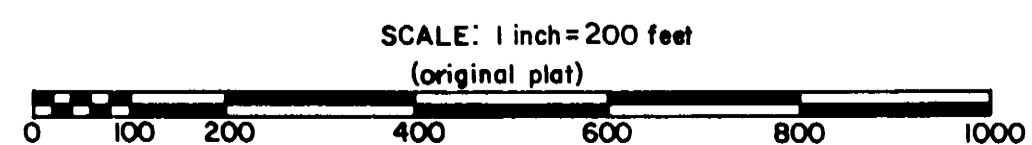

THE GOODHUE COUNTY BOARD OF COMMISSIONERS IS HEREBY DESIGNATING THE DEFINITE LOCATION OF COUNTY HIGHWAY NO. 9 BETWEEN THE WEST LINE OF THE SW1/4 AND THE EAST LINE OF THE SE1/4 OF SECTION 22, T. 11 N. R. 16 W.

THE PORTION OF SAID HIGHWAY AS SHOWN ON THIS PLAT JOINTLY PREPARED BY THE COUNTY HIGHWAY DEPARTMENT AND THE COUNTY SURVEYOR OF GOODHUE COUNTY, IS HEREBY CERTIFIED AS THE OFFICIAL PLAT PURSUANT TO MINNESOTA STATUTES CHAPTER 160.085.

I hereby certify that the highway location and right of way is correctly designated on this plat:

Certified by *[Signature]* Registration No. 10957 Date 2/24/88
COUNTY ENGINEER

I hereby certify that this plat was prepared by me or under my direct supervision and that I am a duly Registered Land Surveyor under the laws of the State of Minnesota, that this plat meets the requirements of Minnesota Statutes Chapter 160.085, that all measurements are correctly shown on this plat, and that the proposed right of way boundary lines are correctly designated on this plat.

Certified by *[Signature]* Registration No. 13144 Date 2/23/88
COUNTY SURVEYOR

DOC. NO. 31855
OFFICE OF COUNTY RECORDER
GOODHUE COUNTY, MINN.
I HEREBY CERTIFY THAT THIS PLAT HAS BEEN FILED IN THIS OFFICE AT 10:00 O'CLOCK A.M. ON FEB 24 1988 IN BOOK 27 OF PLATS, PAGE 21.
[Signature]
COUNTY RECORDER