

GOODHUE COUNTY HIGHWAY RIGHT OF WAY PLAT NO.12

| RIGHT OF WAY IN SECTION 23 T. 111 N. R. 16 W. | | | | | |
|---|--|----------|---|---|------------------------|
| PARCEL | OWNER | LOCATION | EXIST. HIGHWAY R/W acres (more or less) | NEW HIGHWAY R/W acres (more or less) exclud. exist. R/W | PERMANENT R/W INTEREST |
| 1 | Donald J. Ryan and Louise C. Ryan | SW1/4 | 1.98 | 1.62 | FEE |
| 2 | William R. Quiggle and Joan R. Quiggle | SE1/4 | 0.93 | 0.76 | FEE |
| 3 | William R. Quiggle and Joan R. Quiggle | SE1/4 | 1.00 | 0.82 | FEE |

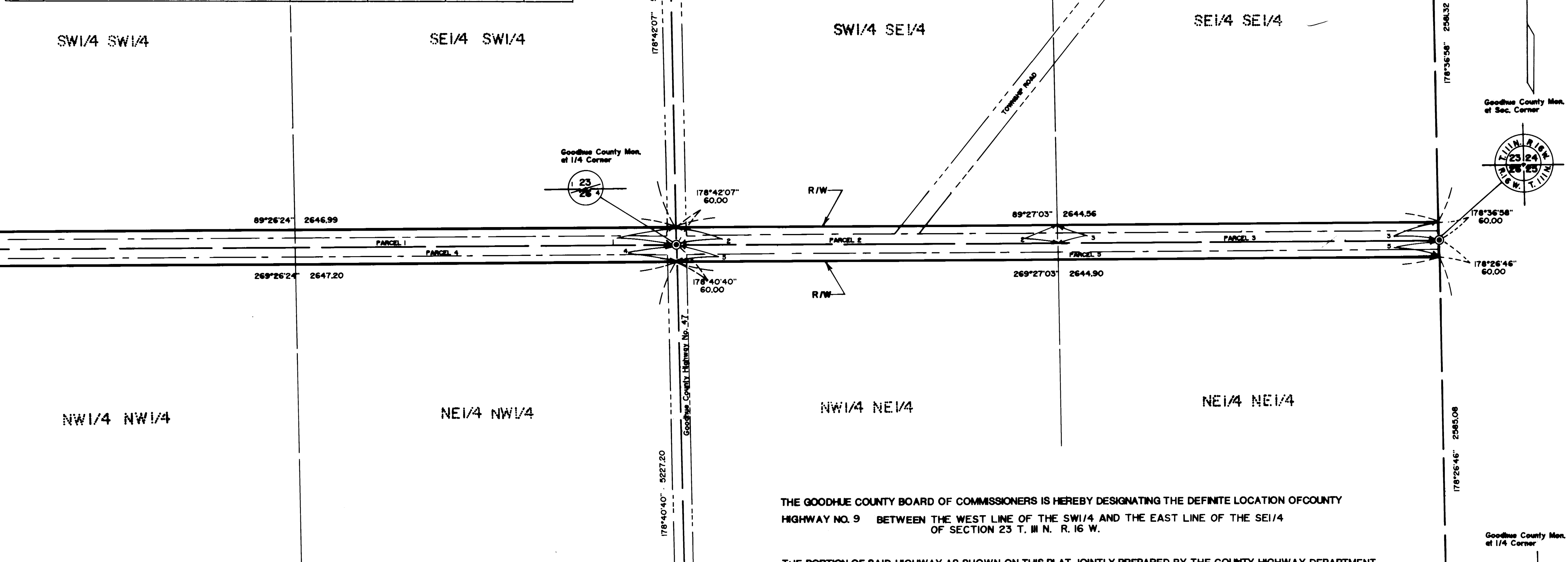

| RIGHT OF WAY IN SECTION 26 T. 111 N. R. 16 W. | | | | | |
|---|---|----------|---|---|------------------------|
| PARCEL | OWNER | LOCATION | EXIST. HIGHWAY R/W acres (more or less) | NEW HIGHWAY R/W acres (more or less) exclud. exist. R/W | PERMANENT R/W INTEREST |
| 4 | Donald J. Ryan and Mary Lou Ryan AKA. Louise Christine Ryan | NW1/4 | 1.98 | 1.62 | FEE |
| 5 | William J. Godent and Kathleen Godent | NE1/4 | 1.98 | 1.62 | FEE |

THE GOODHUE COUNTY BOARD OF COMMISSIONERS IS HEREBY DESIGNATING THE DEFINITE LOCATION OF COUNTY HIGHWAY NO. 9 BETWEEN THE WEST LINE OF THE SW1/4 AND THE EAST LINE OF THE SE1/4 OF SECTION 23 T. 111 N. R. 16 W.

THE PORTION OF SAID HIGHWAY AS SHOWN ON THIS PLAT JOINTLY PREPARED BY THE COUNTY HIGHWAY DEPARTMENT AND THE COUNTY SURVEYOR OF GOODHUE COUNTY IS HEREBY CERTIFIED AS THE OFFICIAL PLAT PURSUANT TO MINNESOTA STATUTES CHAPTER 160.085.

I hereby certify that the highway location and right of way is correctly designated on this plat.

Certified by *[Signature]* Registration No. 10957 Date 2/24/88
COUNTY ENGINEER

I hereby certify that this plat was prepared by me or under my direct supervision and that I am a duly Registered Land Surveyor under the laws of the State of Minnesota, that this plat meets the requirements of Minnesota Statutes Chapter 160.085, that all measurements are correctly shown on this plat, and that the proposed right of way boundary lines are correctly designated on this plat.

Certified by *[Signature]* Registration No. 13144 Date 2/23/88
COUNTY SURVEYOR

- CONVENTIONAL SYMBOLS
- Section Line _____
 - Quarter Line _____
 - Sixteenth Line _____
 - Property Line _____
 - R/W Boundary _____
 - Exist. Road R/W _____
 - R/W Parcel No. _____
 - Other Road R/W _____

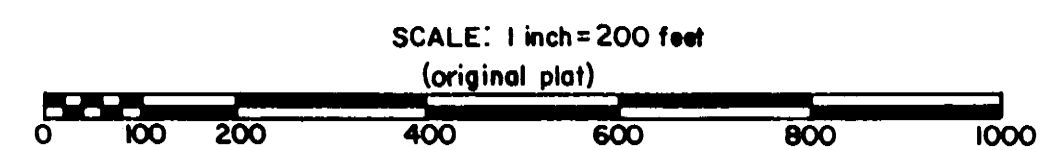

Orientation of this staghorn system is based on the Goodhue County South Zone Coordinate System

DOC. NO. 31896
OFFICE OF COUNTY RECORDER
GOODHUE COUNTY, MINN.
I HEREBY CERTIFY THAT THIS PLAT HAS BEEN FILED IN THIS OFFICE
AT 10:00 O'CLOCK A.M. ON
Feb 28 1988
BOOK 6 OF PLATS, PAGE 29
[Signature]
COUNTY RECORDER