

GOODHUE COUNTY HIGHWAY RIGHT OF WAY PLAT NO.14

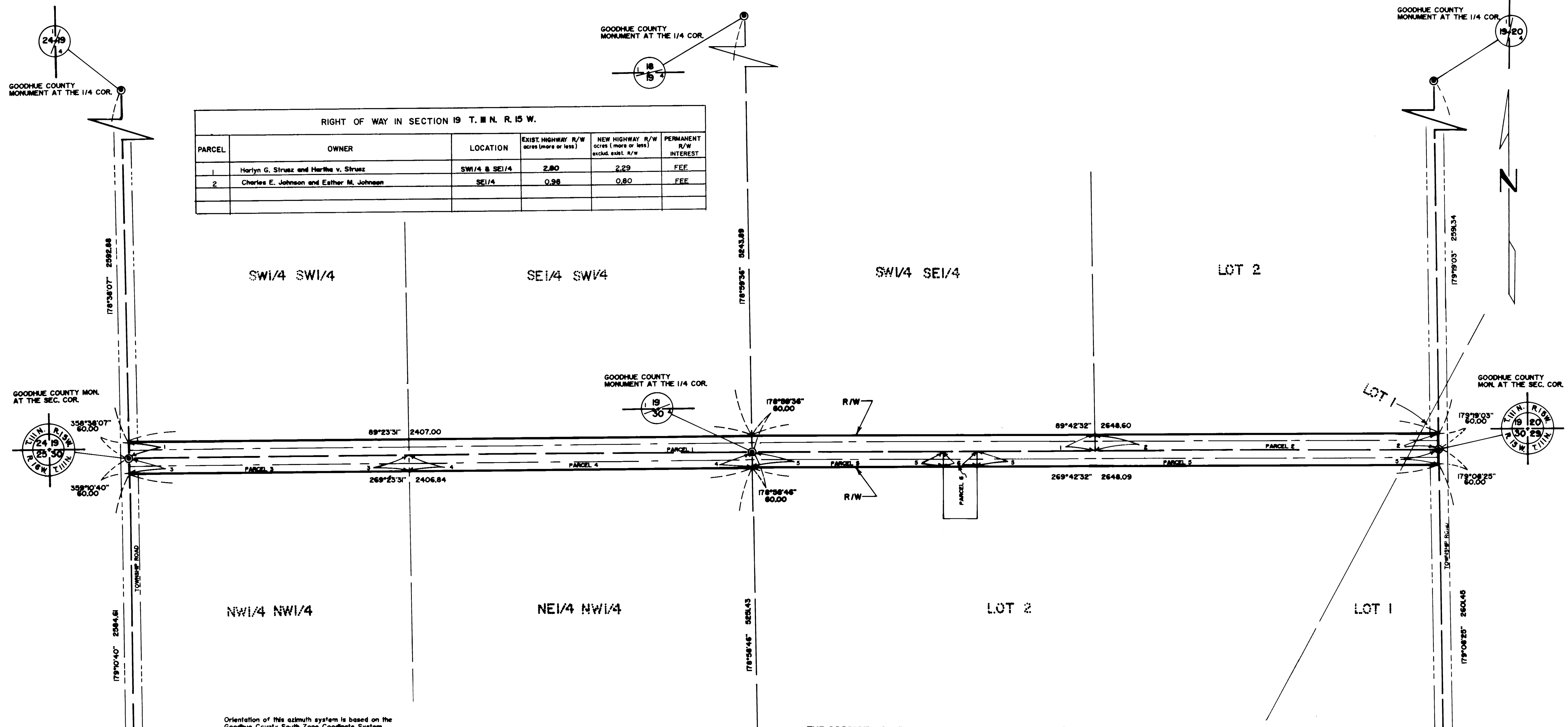

RIGHT OF WAY IN SECTION 19 T. 11 N. R. 15 W.

PARCEL	OWNER	LOCATION	EXIST. HIGHWAY R/W acres (more or less)	NEW HIGHWAY R/W acres (more or less) excld. exist. R/W	PERMANENT R/W INTEREST
1	Harilyn G. Strusz and Harthe v. Strusz	SW1/4 & SE1/4	2.80	2.29	FEE
2	Charles E. Johnson and Esther M. Johnson	SE1/4	0.98	0.80	FEE

RIGHT OF WAY IN SECTION 30 T. 11 N. R. 15 W.

PARCEL	OWNER	LOCATION	EXIST. HIGHWAY R/W acres (more or less)	NEW HIGHWAY R/W acres (more or less) excld. exist. R/W	PERMANENT R/W INTEREST
3	Doris Burfeind C/D to David D. Burfeind (1/2 interest)	NW1/4	0.80	0.65	FEE
4	Doris Burfeind and Murray Burfeind co-trustees under the will of Donald H. Burfeind	NW1/4	1.00	0.82	FEE
5	Doris Burfeind and Murray Burfeind co-trustees under the will of Donald H. Burfeind	NE1/4	1.88	1.54	FEE
6	Doris Burfeind	NE1/4	0.00	0.08	FEE

THE GOODHUE COUNTY BOARD OF COMMISSIONERS IS HEREBY DESIGNATING THE DEFINITE LOCATION OF COUNTY HIGHWAY NO. 9 BETWEEN THE WEST LINE OF THE SW1/4 AND THE EAST LINE OF THE SE1/4 OF SECTION 19 T. 11 N. R. 15 W.

THE PORTION OF SAID HIGHWAY AS SHOWN ON THIS PLAT JOINTLY PREPARED BY THE COUNTY HIGHWAY DEPARTMENT AND THE COUNTY SURVEYOR OF GOODHUE COUNTY, IS HEREBY CERTIFIED AS THE OFFICIAL PLAT, PURSUANT TO MINNESOTA STATUTES CHAPTER 160.085.

I hereby certify that the highway location and right of way is correctly designated on this plat:

Certified by *[Signature]* Registration No. 10957 Date 2/24/88
COUNTY ENGINEER

I hereby certify that this plat was prepared by me or under my direct supervision and that I am a duly Registered Land Surveyor under the laws of the State of Minnesota, that this plat meets the requirements of Minnesota Statutes Chapter 160.085, that all measurements are correctly shown on this plat, and that the proposed right of way boundary lines are correctly designated on this plat.

Certified by *[Signature]* Registration No. 13144 Date 2/24/88
COUNTY SURVEYOR

- CONVENTIONAL SYMBOLS
- Section Line _____
 - Quarter Line _____
 - Sixteenth Line _____
 - Property Line _____
 - R/W Boundary _____
 - Exist. Road R/W _____
 - R/W Parcel No. _____
 - Other Road R/W _____

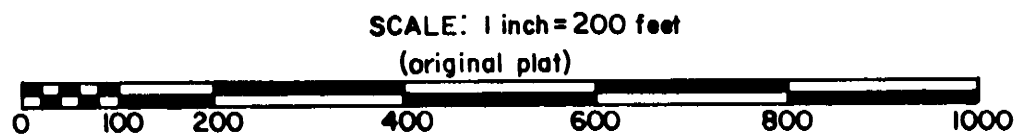

DOC. NO. **31856**
OFFICE OF COUNTY RECORDER
GOODHUE COUNTY, MINN.
I HEREBY CERTIFY THAT THIS PLAT HAS BEEN FILED IN THIS OFFICE
AT 10:00 A.M. ON
FEB 24 1988
BOOK C OF 1988, PAGE 21
[Signature]
COUNTY RECORDER