

GOODHUE COUNTY HIGHWAY RIGHT OF WAY PLAT NO. 15

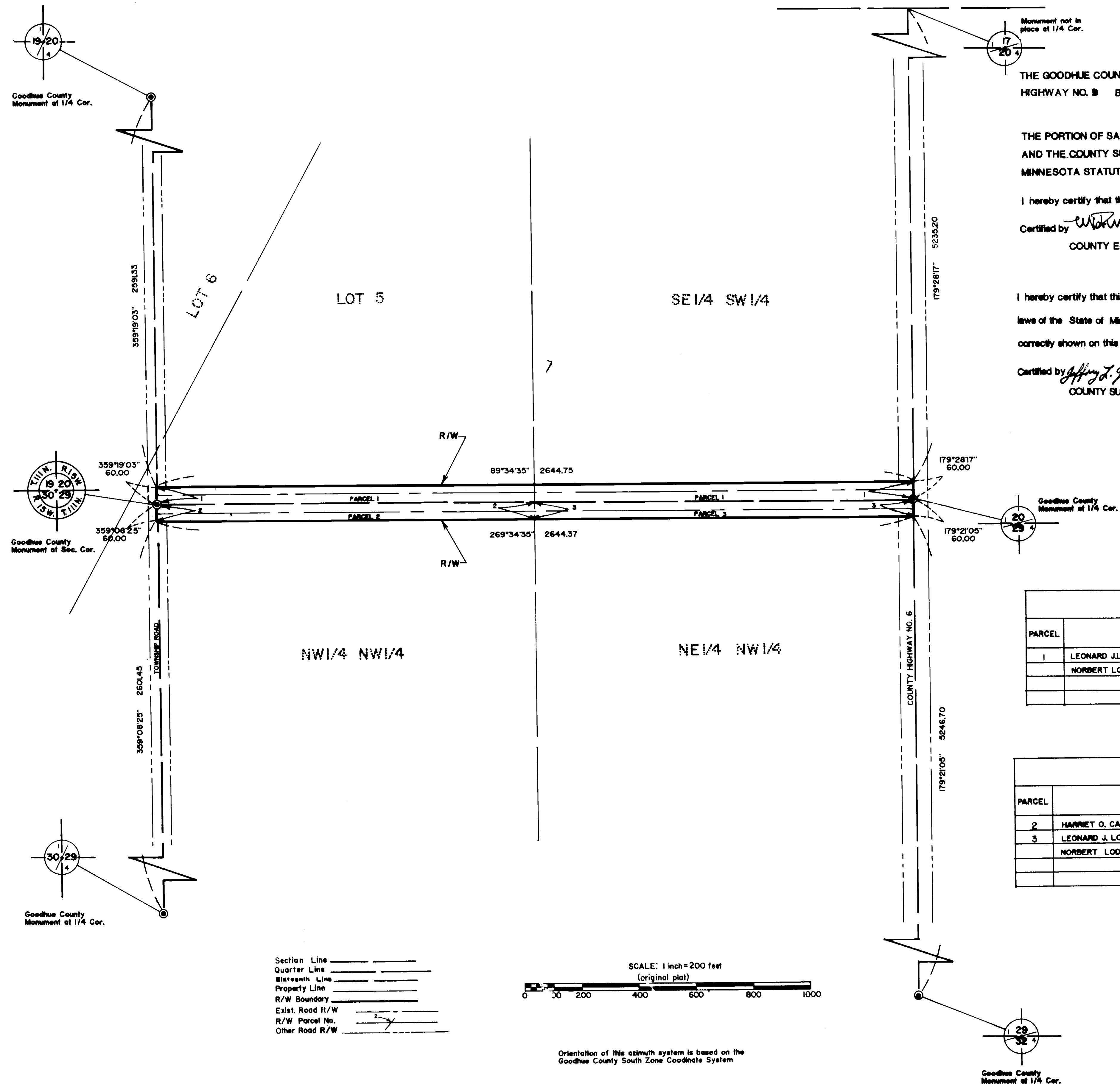

THE GOODHUE COUNTY BOARD OF COMMISSIONERS IS HEREBY DESIGNATING THE DEFINITE LOCATION OF COUNTY HIGHWAY NO. 9 BETWEEN THE WEST LINE OF THE SW1/4 AND THE EAST LINE OF THE SW1/4 OF SECTION 20 T.111 N. R.15 W.

THE PORTION OF SAID HIGHWAY AS SHOWN ON THIS PLAT JOINTLY PREPARED BY THE COUNTY HIGHWAY DEPARTMENT AND THE COUNTY SURVEYOR OF GOODHUE COUNTY, IS HEREBY CERTIFIED AS THE OFFICIAL PLAT PURSUANT TO MINNESOTA STATUTES CHAPTER 160.085.

I hereby certify that the highway location and right of way is correctly designated on this plat.

Certified by *[Signature]* Registration No. 10957 Date 2/24/88
 COUNTY ENGINEER

I hereby certify that this plat was prepared by me or under my direct supervision and that I am a duly Registered Land Surveyor under the laws of the State of Minnesota, that this plat meets the requirements of Minnesota Statutes Chapter 160.085, that all measurements are correctly shown on this plat, and that the proposed right of way boundary lines are correctly designated on this plat.

Certified by *[Signature]* Registration No. 13144 Date 2/23/88
 COUNTY SURVEYOR

RIGHT OF WAY IN SECTION 20 T. 111 N. R. 15 W.					
PARCEL	OWNER	LOCATION	EXIST. HIGHWAY R/W acres (more or less)	NEW HIGHWAY R/W acres (more or less) exclud. exist. R/W	PERMANENT R/W INTEREST
1	LEONARD J. LODERMEIER, EDWIN LODERMEIER	SW1/4	1.95	1.60	FEE
	NORBERT LODERMEIER, JEROME LODERMEIER				

RIGHT OF WAY IN SECTION 29 T. 111 N. R. 15 W.					
PARCEL	OWNER	LOCATION	EXIST. HIGHWAY R/W acres (more or less)	NEW HIGHWAY R/W acres (more or less) exclud. exist. R/W	PERMANENT R/W INTEREST
2	HARRIET O. CARLSON	NW1/4	0.98	0.80	FEE
3	LEONARD J. LODERMEIER, EDWIN LODERMEIER	NW1/4	0.98	0.80	FEE
	NORBERT LODERMEIER, JEROME LODERMEIER				

Section Line _____
 Quarter Line _____
 Sixteenth Line _____
 Property Line _____
 R/W Boundary _____
 Exist. Road R/W _____
 R/W Parcel No. _____
 Other Road R/W _____

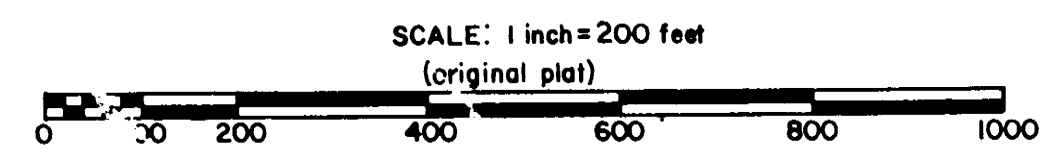

Orientation of this azimuth system is based on the Goodhue County South Zone Coordinate System

DOC. NO. 11556
 OFFICE OF COUNTY RECORDER
 GOODHUE COUNTY, MINN.
 I HEREBY CERTIFY THAT THIS PLAT HAS BEEN FILED IN THIS OFFICE AT _____ O'CLOCK _____ M. ON _____ FEB 24 1988 IN BOOK _____ OF _____ PAGE 12
[Signature]
 COUNTY RECORDER