

GOODHUE COUNTY HIGHWAY RIGHT OF WAY PLAT NO.16

THE GOODHUE COUNTY BOARD OF COMMISSIONERS IS HEREBY DESIGNATING THE DEFINITE LOCATION OF COUNTY HIGHWAY NO. 47 BETWEEN THE SOUTH LINE OF THE SW1/4 AND THE NORTH LINE OF THE NW1/4 OF SECTION 23, T. III N. R. 16 W.

THE PORTION OF SAID HIGHWAY AS SHOWN ON THIS PLAT JOINTLY PREPARED BY THE COUNTY HIGHWAY DEPARTMENT AND THE COUNTY SURVEYOR OF GOODHUE COUNTY, IS HEREBY CERTIFIED AS THE OFFICIAL PLAT PURSUANT TO MINNESOTA STATUTES CHAPTER 160.085.

I hereby certify that the highway location and right of way is correctly designated on this plat :

Certified by *W. J. Smith* Registration No. 10957 Date **3-15-88**
COUNTY ENGINEER

I hereby certify that this plat was prepared by me or under my direct supervision and that I am a duly Registered Land Surveyor under the laws of the State of Minnesota, that this plat meets the requirements of Minnesota Statutes Chapter 160.085, that all measurements are correctly shown on this plat, and that the proposed right of way boundary lines are correctly designated on this plat.

Certified by *Jeffrey J. Zeno* Registration No. 13144 Date **3/1/88**
COUNTY SURVEYOR

AZIMUTH ORIENTATION
Orientation of this azimuth system is based on the Goodhue County South Zone Coordinate System

RIGHT OF WAY IN SECTION 23 T. III N. R. 16 W.					
PARCEL	OWNER	LOCATION	EXIST. HIGHWAY R/W acres (more or less)	NEW HIGHWAY R/W acres (more or less) incl. exist. R/W	PERMANENT R/W INTEREST
1	William R. Quiggle and Joan R. Quiggle	SE1/4	2.13	1.01	FEE
2	Hugh E. McNamara	NE1/4	2.50	1.03	FEE
3	Donald J. Ryan and Louise C. Ryan	SW1/4	0.92	0.50	FEE
4	Bernadine E. Barry C/D to William J. Gadient	SW1/4	0.87	0.52	FEE
5	Bernadine E. Barry C/D to William J. Gadient	NW1/4	0.79	0.52	FEE
6	Sadie R. Miller	NW1/4	0.71	0.52	FEE

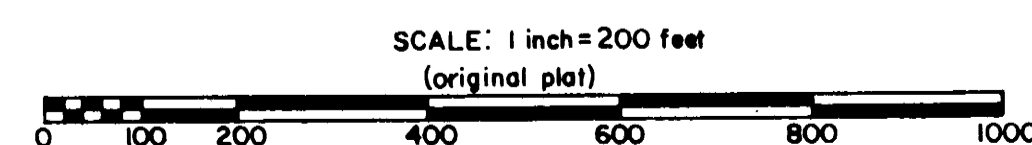

- CONVENTIONAL SYMBOLS
- Section Line _____
 - Quarter Line _____
 - Sixteenth Line _____
 - Property Line _____
 - R/W Boundary _____
 - Exist. Road R/W _____
 - R/W Parcel No. _____
 - Other Road R/W _____

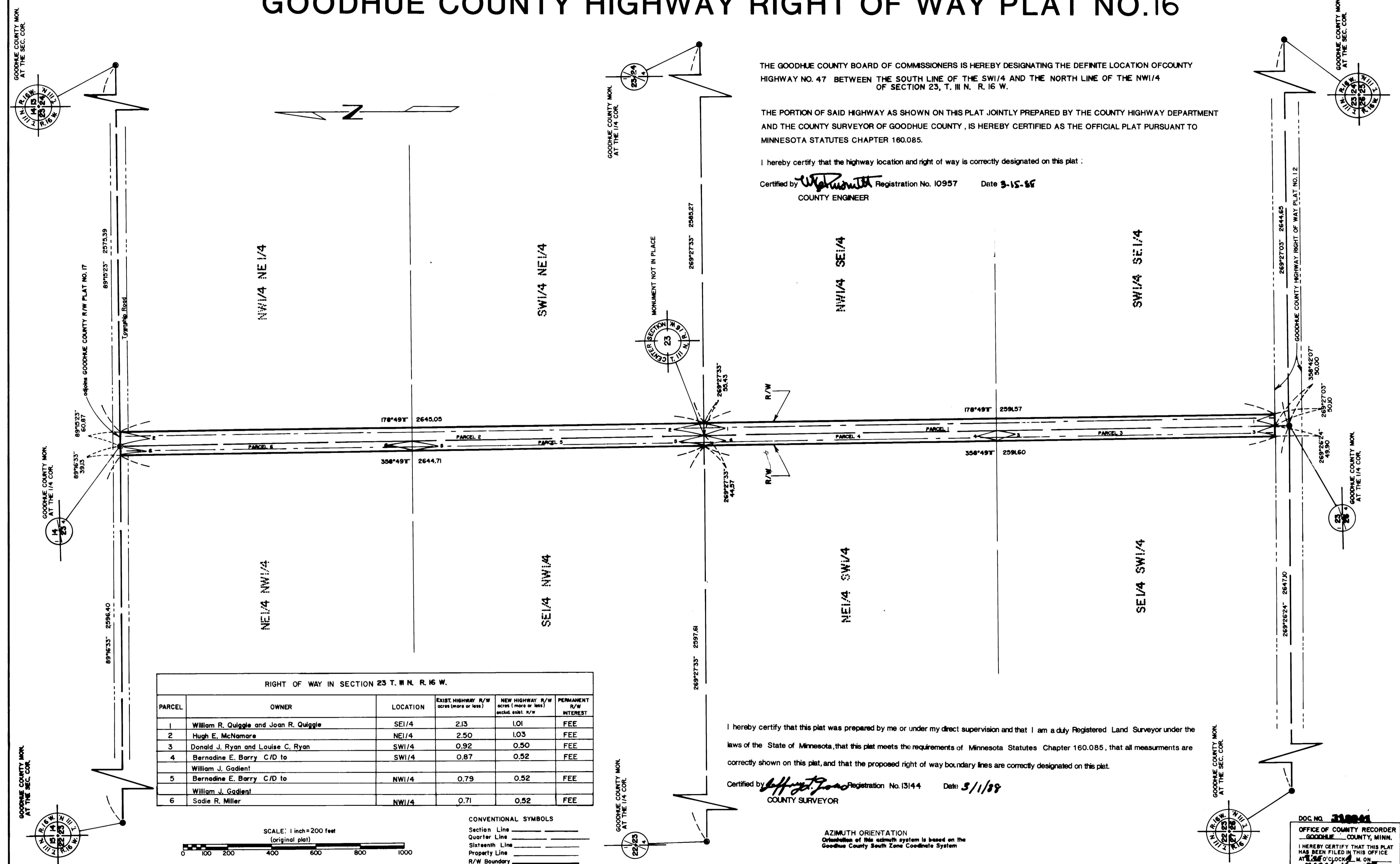

DOC. NO. **318841**
OFFICE OF COUNTY RECORDER
GOODHUE COUNTY, MINN.
I HEREBY CERTIFY THAT THIS PLAT HAS BEEN FILED IN THIS OFFICE AT 10:00 A.M. ON **March 16, 1988** IN BOOK **2,014** PAGE **23**
Angie Johnson
COUNTY RECORDER