

# GOODHUE COUNTY HIGHWAY RIGHT OF WAY PLAT NO.17

RIGHT OF WAY IN SECTION 14 T. 111 N. R. 16 W.					
PARCEL	OWNER	LOCATION	EXIST. HIGHWAY R/W acres (more or less)	NEW HIGHWAY R/W acres (more or less) exclud. exist. R/W	PERMANENT R/W INTEREST
1	Anna G. McNamara	SE1/4	2.00	0.84	FEE
2	Church of St. Columbkelle	SE1/4	0.38	0.18	FEE
3	Church of St. Columbkelle	NE1/4 & NW1/4	0.71	0.36	FEE
4	Roger L. Budensiek and Janice M. Budensiek	NE1/4	0.60	0.31	FEE
5	Patrick C. McNamara and Mary Jo McNamara	SW1/4	0.74	0.52	FEE
6	Patrick C. McNamara and Mary Jo McNamara	SW1/4	0.55	0.33	FEE
7	Church of St. Columbkelle	SW1/4	0.33	0.18	FEE
8	Sadie R. Miller	NW1/4	0.65	0.32	FEE

THE GOODHUE COUNTY BOARD OF COMMISSIONERS IS HEREBY DESIGNATING THE DEFINITE LOCATION OF COUNTY HIGHWAY NO. 47 BETWEEN THE SOUTH LINE OF THE SW1/4 AND THE NORTH LINE OF THE S1/2 OF THE NW1/4 OF SECTION 14, T. 111 N. R. 16 W.

THE PORTION OF SAID HIGHWAY AS SHOWN ON THIS PLAT JOINTLY PREPARED BY THE COUNTY HIGHWAY DEPARTMENT AND THE COUNTY SURVEYOR OF GOODHUE COUNTY, IS HEREBY CERTIFIED AS THE OFFICIAL PLAT PURSUANT TO MINNESOTA STATUTES CHAPTER 160.085.

I hereby certify that the highway location and right of way is correctly designated on this plat:

Certified by *W. K. ...* Registration No. 10957 Date *3/15/88*  
COUNTY ENGINEER

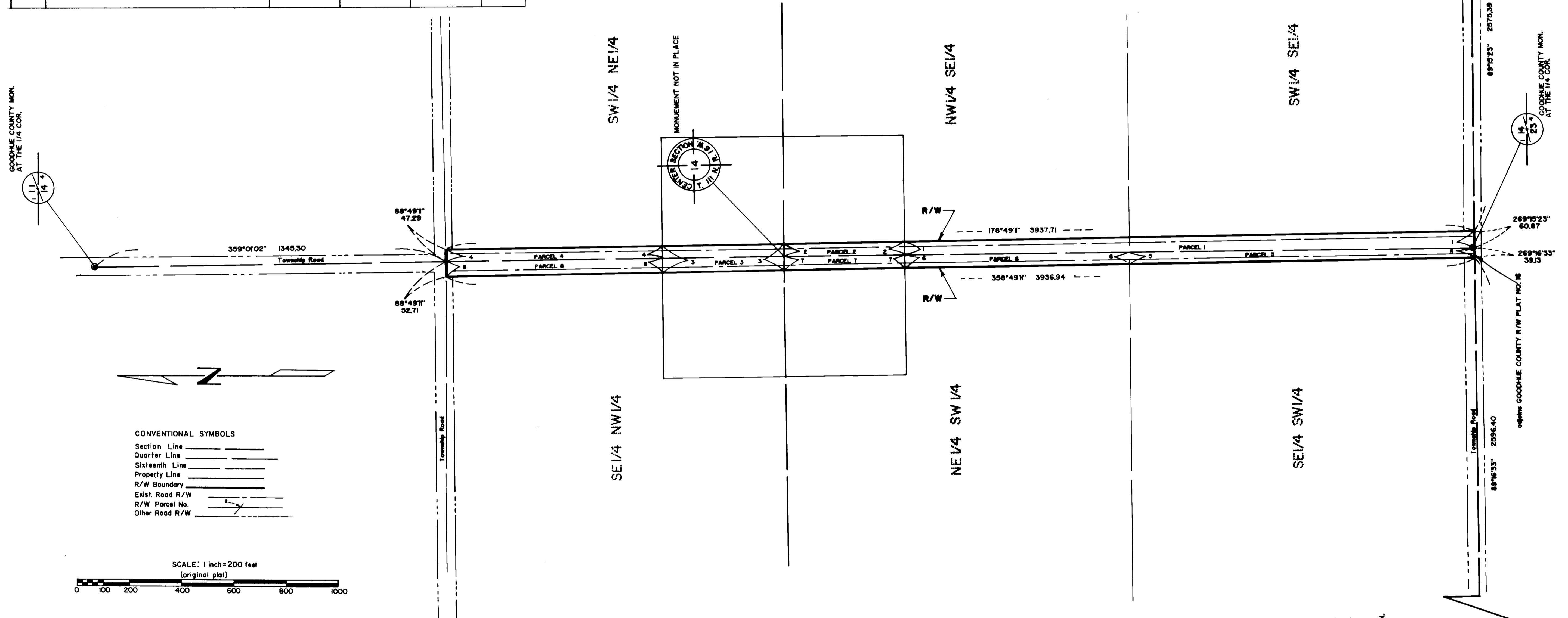

- CONVENTIONAL SYMBOLS
- Section Line \_\_\_\_\_
  - Quarter Line \_\_\_\_\_
  - Sixteenth Line \_\_\_\_\_
  - Property Line \_\_\_\_\_
  - R/W Boundary \_\_\_\_\_
  - Exist. Road R/W \_\_\_\_\_
  - R/W Parcel No. \_\_\_\_\_
  - Other Road R/W \_\_\_\_\_

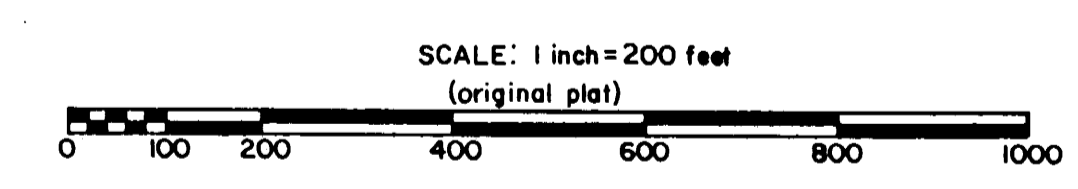

AZIMUTH ORIENTATION  
Orientation of this azimuth system is based on the Goodhue County South Zone Coordinate System

I hereby certify that this plat was prepared by me or under my direct supervision and that I am a duly Registered Land Surveyor under the laws of the State of Minnesota, that this plat meets the requirements of Minnesota Statutes Chapter 160.085, that all measurements are correctly shown on this plat, and that the proposed right of way boundary lines are correctly designated on this plat.

Certified by *Jeffrey J. Jones* Registration No. 13244 Date *3/11/88*  
COUNTY SURVEYOR

GOODHUE COUNTY MON. AT THE SEC. CORNER

DOC. NO. **318942**

OFFICE OF COUNTY RECORDER  
GOODHUE COUNTY, MINN.

I HEREBY CERTIFY THAT THIS PLAT HAS BEEN FILED IN THIS OFFICE AT 10:00 A.M. ON *March 18, 1988* IN BOOK *2* OF *105*, PAGE *34*.

*Ray A. ...*  
COUNTY RECORDER