

GOODHUE COUNTY HIGHWAY RIGHT OF WAY PLAT NO. 19

RIGHT OF WAY IN SECTION 6 T. 113 N. R. 15 W.					
PARCEL	OWNER	LOCATION	EXIST. HIGHWAY R/W acres (more or less)	NEW HIGHWAY R/W acres (more or less) exclud. exist. R/W	PERMANENT R/W INTEREST
1	GEORGE THOMAS SCHMITT AND JULIANNE HELEN SCHMITT	GOV. LOT 9	0.52	1.63	FEE

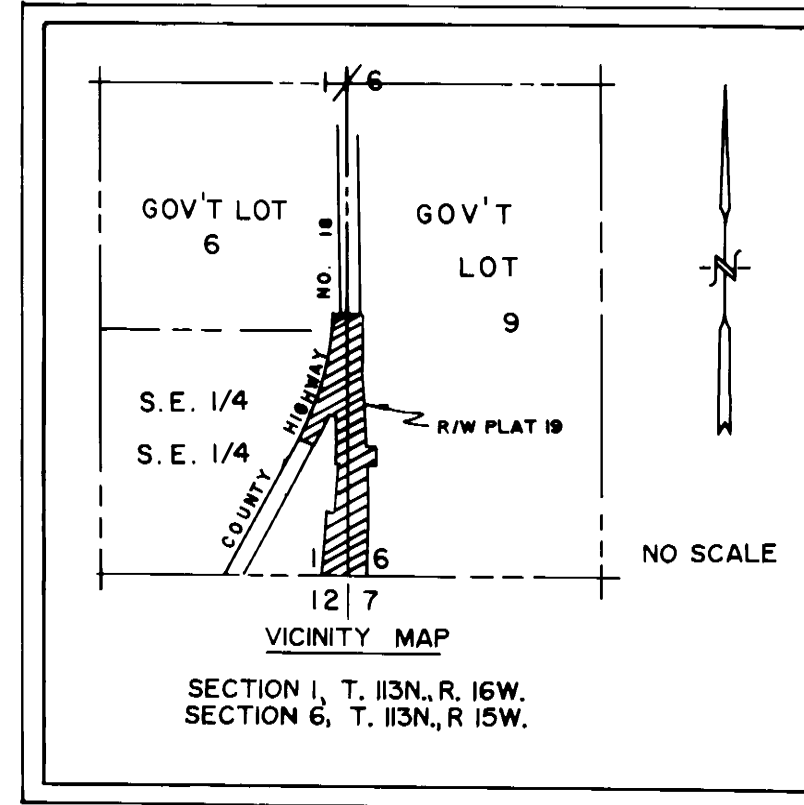

THE GOODHUE COUNTY BOARD OF COMMISSIONERS IS HEREBY DESIGNATING THE DEFINITE LOCATION OF COUNTY HIGHWAY NO. 18 BETWEEN THE NORTHLINE OF SE 1/4 SEC. 1 TO THE NORTH LINE OF NE 1/4 SEC. 12 T. 113 N. R. 16 W.

THE PORTION OF SAID HIGHWAY AS SHOWN ON THIS PLAT JOINTLY PREPARED BY THE COUNTY HIGHWAY DEPARTMENT AND THE COUNTY SURVEYOR OF GOODHUE COUNTY, IS HEREBY CERTIFIED AS THE OFFICIAL PLAT PURSUANT TO MINNESOTA STATUTES CHAPTER 160.085.

I hereby certify that the highway location and right of way is correctly designated on this plat.

Certified by *W. C. ...* Registration No. 10957 Date 4/10/91
COUNTY ENGINEER

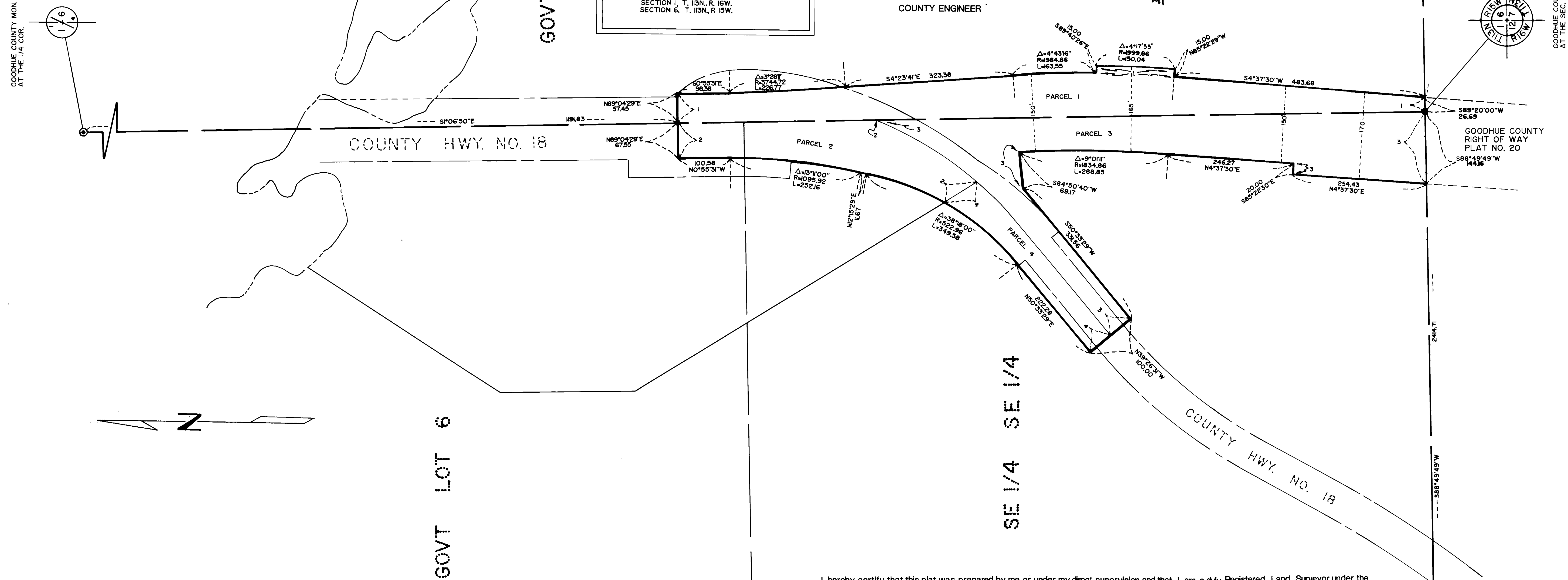

RIGHT OF WAY IN SECTION 1 T. 113 N. R. 16 W.					
PARCEL	OWNER	LOCATION	EXIST. HIGHWAY R/W acres (more or less)	NEW HIGHWAY R/W acres (more or less) exclud. exist. R/W	PERMANENT R/W INTEREST
2	COLLEEN J. FINUCAN C/D TO MAURICE J. FINUCAN	PT SE 1/4 OF SE 1/4 PT GOV LOT 6	1.00	0.00	FEE
3	CLAVIN C. KINNEY AND JUDY A. KINNEY	SE 1/4 OF SE 1/4	.50	2.11	FEE
4	MAURICE J. FINUCAN AND LINDA L. FINUCAN	SE 1/4 OF SE 1/4	.42	.09	FEE

I hereby certify that this plat was prepared by me or under my direct supervision and that I am a duly Registered Land Surveyor under the laws of the State of Minnesota, that this plat meets the requirements of Minnesota Statutes Chapter 160.085, that all measurements are correctly shown on this plat, and that the proposed right of way boundary lines are correctly designated on this plat.

Certified by *Jeffrey J. ...* Registration No. 13144 Date: 9/9/91
COUNTY SURVEYOR

BEARING ORIENTATION
Orientation of this bearing system is based on the Goodhue County North Zone Coordinate System

- CONVENTIONAL SYMBOLS**
- Section Line _____
 - Quarter Line _____
 - Sixteenth Line _____
 - Property Line _____
 - R/W Boundary _____
 - Exist. Road R/W _____
 - R/W Parcel No. _____
 - Other Road R/W _____

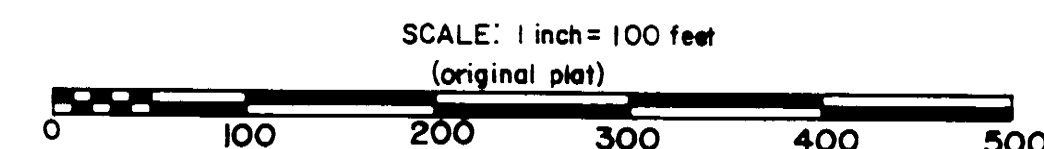

DOC NO. **342178**

OFFICE OF COUNTY RECORDER
GOODHUE COUNTY, MINN.

I HEREBY CERTIFY THAT THIS PLAT HAS BEEN FILED IN THIS OFFICE AT 10:00 O'CLOCK A.M. ON 10/11/91 AS FILE NUMBER 342178

... ..
COUNTY RECORDER