

GOODHUE COUNTY HIGHWAY RIGHT OF WAY PLAT NO.20

RIGHT OF WAY IN SECTION 7 T. 113 N. R. 15 W.					
PARCEL	OWNER	LOCATION	EXIST. HIGHWAY R/W acres (more or less)	NEW HIGHWAY R/W acres (more or less) exclud. exist. R/W	PERMANENT R/W INTEREST
6	NORTHERN STATES POWER COMPANY	N1/2 OF NW1/4	0.00	1.85	FEE
7	WARREN S. WALKER; DORIS L. WALKER; STEVEN G. BAUER; SYLVIA R. BAUER	S1/2 OF NW1/4	0.08	2.59	FEE

THE GOODHUE COUNTY BOARD OF COMMISSIONERS IS HEREBY DESIGNATING THE DEFINITE LOCATION OF COUNTY HIGHWAY NO. 18 BETWEEN THE NORTHLINE OF NE 1/4 SEC. 12 TO THE NORTH LINE OF SE 1/4 SEC. 12 T. 113 N. R. 16 W.

THE PORTION OF SAID HIGHWAY AS SHOWN ON THIS PLAT JOINTLY PREPARED BY THE COUNTY HIGHWAY DEPARTMENT AND THE COUNTY SURVEYOR OF GOODHUE COUNTY, IS HEREBY CERTIFIED AS THE OFFICIAL PLAT PURSUANT TO MINNESOTA STATUTES CHAPTER 160.085.

I hereby certify that the highway location and right of way is correctly designated on this plat:

Certified by *W. Korum* Registration No. 10957 Date *4/10/91*
COUNTY ENGINEER

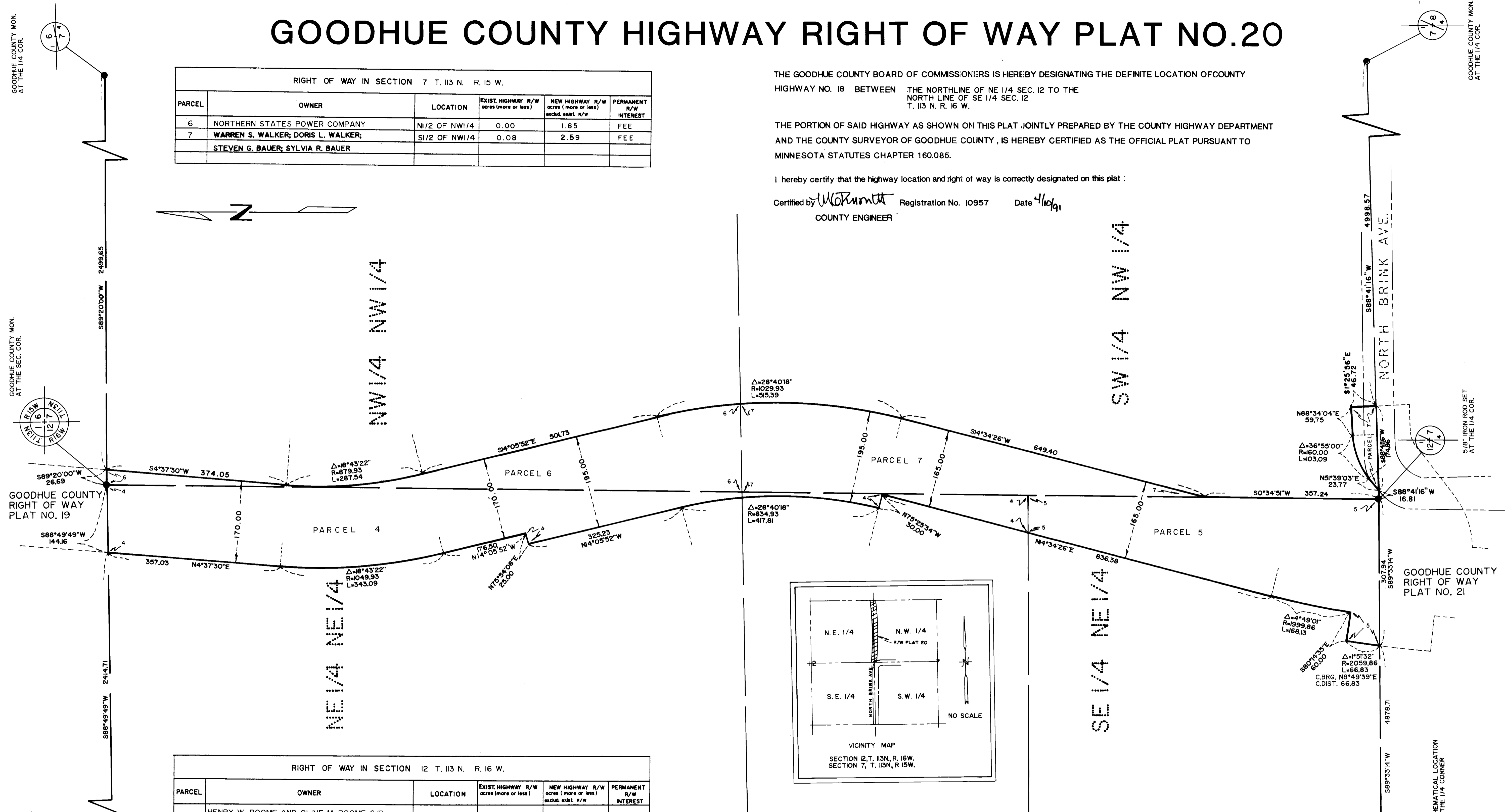

RIGHT OF WAY IN SECTION 12 T. 113 N. R. 16 W.					
PARCEL	OWNER	LOCATION	EXIST. HIGHWAY R/W acres (more or less)	NEW HIGHWAY R/W acres (more or less) exclud. exist. R/W	PERMANENT R/W INTEREST
	HENRY W. ROOME AND OLIVE M. ROOME C/D				
4	TO EDWARD L. WATZL AND CHARLOTTE WATZL	PT E1/2 OF NE1/4	0.00	4.01	FEE
5	ROBERT W. SITEK AND ROBIN L. SITEK	PT E1/2 OF NE1/4	0.00	2.89	FEE

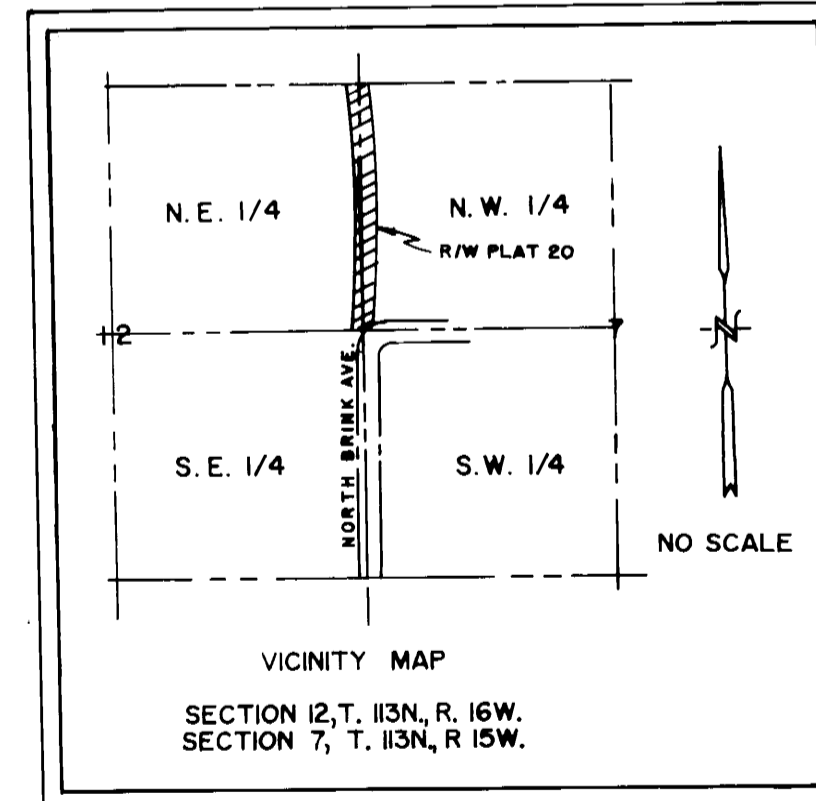

- CONVENTIONAL SYMBOLS
- Section Line _____
 - Quarter Line _____
 - Sixteenth Line _____
 - Property Line _____
 - R/W Boundary _____
 - Exist. Road R/W _____
 - R/W Parcel No. _____
 - Other Road R/W _____

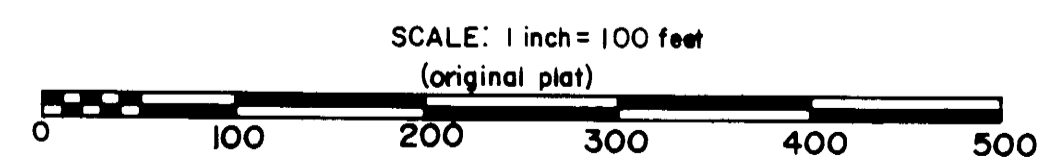

BEARING ORIENTATION
Orientation of this bearing system is based on the Goodhue County North Zone Coordinate System

I hereby certify that this plat was prepared by me or under my direct supervision and that I am a duly Registered Land Surveyor under the laws of the State of Minnesota, that this plat meets the requirements of Minnesota Statutes Chapter 160.085, that all measurements are correctly shown on this plat, and that the proposed right of way boundary lines are correctly designated on this plat.

Certified by *Jeffrey J. Gross* Registration No. 13144 Date *4/9/91*
COUNTY SURVEYOR

DOC. NO. **342179**

OFFICE OF COUNTY RECORDER
GOODHUE COUNTY, MINN.

I HEREBY CERTIFY THAT THIS PLAT HAS BEEN FILED IN THIS OFFICE AT *11:00* O'CLOCK *A.M.* ON *April 12, 1991*

AS FILE NUMBER *2134*
Greg B. Olson
COUNTY RECORDER