

# GOODHUE COUNTY HIGHWAY RIGHT OF WAY PLAT NO. 22

THE GOODHUE COUNTY BOARD OF COMMISSIONERS IS HEREBY DESIGNATING THE DEFINITE LOCATION OF COUNTY HIGHWAY NO. 18 BETWEEN THE NORTHLINE OF NW 1/4 SEC. 18 TO 500' SOUTH OF THE NORTH LINE OF SW 1/4 SEC. 18 T. 113 N. R. 15 W.

THE PORTION OF SAID HIGHWAY AS SHOWN ON THIS PLAT JOINTLY PREPARED BY THE COUNTY HIGHWAY DEPARTMENT AND THE COUNTY SURVEYOR OF GOODHUE COUNTY, IS HEREBY CERTIFIED AS THE OFFICIAL PLAT PURSUANT TO MINNESOTA STATUTES CHAPTER 160.085.

I hereby certify that the highway location and right of way is correctly designated on this plat:

Certified by *W. J. J. Jones* Registration No. 10957 Date *4/10/01*  
COUNTY ENGINEER

SW 1/4  
NW 1/4

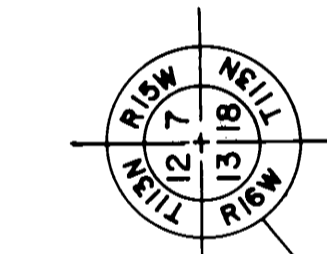
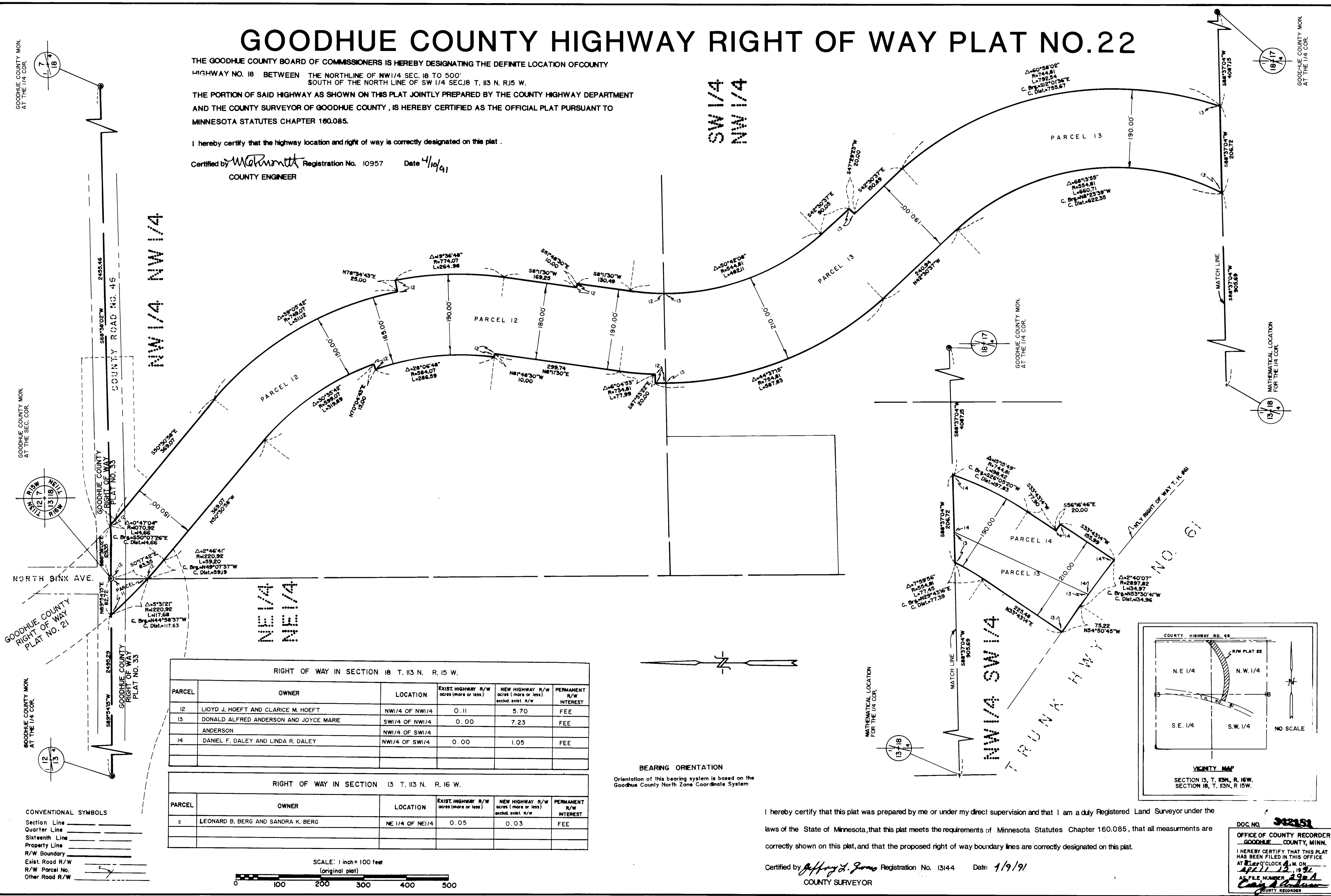

BEARING ORIENTATION  
Orientation of this bearing system is based on the Goodhue County North Zone Coordinate System

RIGHT OF WAY IN SECTION 18 T. 113 N. R. 15 W.					
PARCEL	OWNER	LOCATION	EXIST. HIGHWAY R/W acres (more or less)	NEW HIGHWAY R/W acres (more or less) exclud. exist. R/W	PERMANENT R/W INTEREST
12	LLOYD J. HOEFT AND CLARICE M. HOEFT	NW 1/4 OF NW 1/4	0.11	5.70	FEE
13	DONALD ALFRED ANDERSON AND JOYCE MARIE ANDERSON	SW 1/4 OF NW 1/4	0.00	7.23	FEE
14	DANIEL F. DALEY AND LINDA R. DALEY	NW 1/4 OF SW 1/4	0.00	1.05	FEE

RIGHT OF WAY IN SECTION 13 T. 113 N. R. 16 W.					
PARCEL	OWNER	LOCATION	EXIST. HIGHWAY R/W acres (more or less)	NEW HIGHWAY R/W acres (more or less) exclud. exist. R/W	PERMANENT R/W INTEREST
11	LEONARD B. BERG AND SANDRA K. BERG	NE 1/4 OF NE 1/4	0.05	0.03	FEE

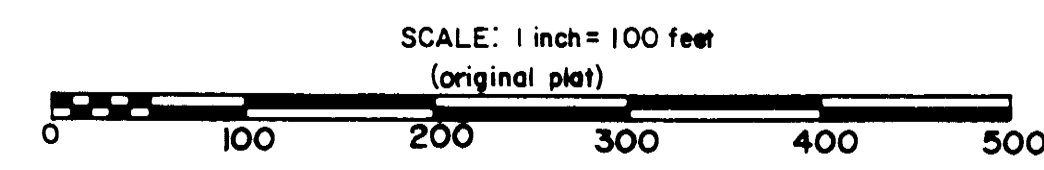

- CONVENTIONAL SYMBOLS
- Section Line \_\_\_\_\_
  - Quarter Line \_\_\_\_\_
  - Sixteenth Line \_\_\_\_\_
  - Property Line \_\_\_\_\_
  - R/W Boundary \_\_\_\_\_
  - Exist. Road R/W \_\_\_\_\_
  - R/W Parcel No. \_\_\_\_\_
  - Other Road R/W \_\_\_\_\_

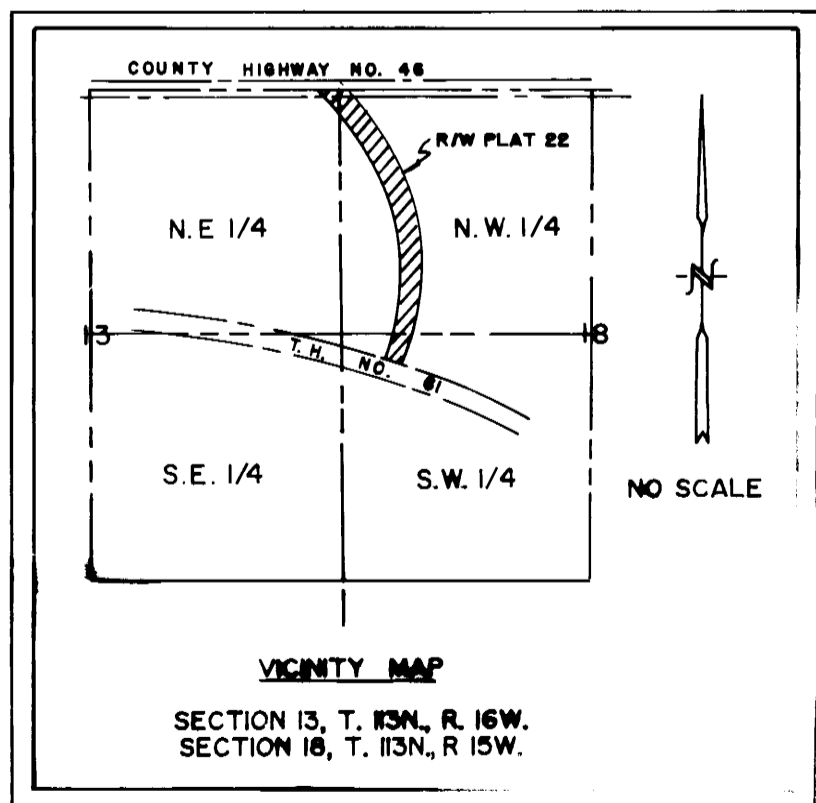

I hereby certify that this plat was prepared by me or under my direct supervision and that I am a duly Registered Land Surveyor under the laws of the State of Minnesota, that this plat meets the requirements of Minnesota Statutes Chapter 160.085, that all measurements are correctly shown on this plat, and that the proposed right of way boundary lines are correctly designated on this plat.

Certified by *Jeffrey L. Jones* Registration No. 13144 Date *4/9/01*  
COUNTY SURVEYOR

DOC. NO. **342151**

OFFICE OF COUNTY RECORDER  
GOODHUE COUNTY, MINN.

I HEREBY CERTIFY THAT THIS PLAT HAS BEEN FILED IN THIS OFFICE AT 10:00 O'CLOCK A.M. ON *April 12, 2001*

AS FILE NUMBER *292A*

*Carly J. Johnson*  
COUNTY RECORDER