

GOODHUE COUNTY HIGHWAY RIGHT OF WAY PLAT NO. 23

THE GOODHUE COUNTY BOARD OF COMMISSIONERS IS HEREBY DESIGNATING THE DEFINITE LOCATION OF COUNTY HIGHWAY NO. 2 AS FOLLOWS: BEGINNING AT A POINT 722 FEET EAST AND 574 FEET SOUTH OF THE NORTH QUARTER CORNER SECTION 15, T112N, R13W; THENCE RUNNING IN A NORTHEASTERLY DIRECTION TO A POINT 1077 FEET SOUTH OF THE EAST QUARTER CORNER OF SECTION 10, T112N, R13W

THE PORTION OF SAID HIGHWAY AS SHOWN ON THIS PLAT JOINTLY PREPARED BY THE COUNTY HIGHWAY DEPARTMENT AND THE COUNTY SURVEYOR OF GOODHUE COUNTY, IS HEREBY CERTIFIED AS THE OFFICIAL PLAT PURSUANT TO MINNESOTA STATUTES CHAPTER 160.085.

I hereby certify that the highway location and right of way is correctly designated on this plat.

Certified by *Gregory S. Paulson* Registration No. 18484 Date 5-11-94
 COUNTY ENGINEER

I hereby certify that this plat was prepared by me or under my direct supervision and that I am a duly Registered Land Surveyor under the laws of the State of Minnesota, that this plat meets the requirements of Minnesota Statutes Chapter 160.085, that all measurements are correctly shown on this plat, and that the proposed right of way boundary lines are correctly designated on this plat.

Certified by *Jeffrey J. Jones* Registration No. 13144 Date 5/11/94
 COUNTY SURVEYOR

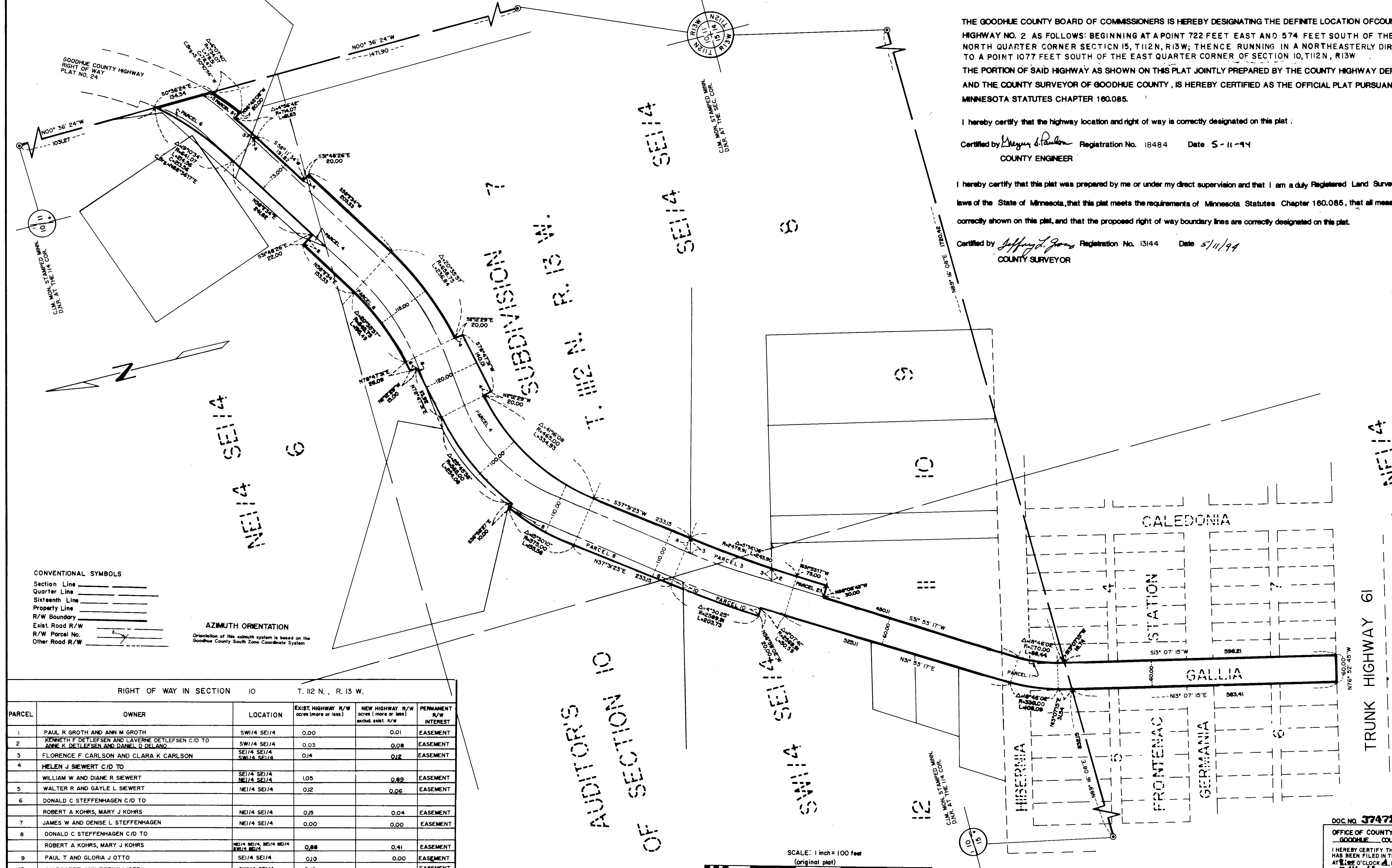

CONVENTIONAL SYMBOLS

- Section Line _____
- Quarter Line _____
- Sixteenth Line _____
- Property Line _____
- R/W Boundary _____
- Exist. Road R/W _____
- R/W Parcel No. _____
- Other Road R/W _____

AZIMUTH ORIENTATION
 Orientation of this azimuth system is based on the Goodhue County South Zone Coordinate System

RIGHT OF WAY IN SECTION 10 T. 112 N., R. 13 W.

PARCEL	OWNER	LOCATION	EXIST. HIGHWAY R/W acres (more or less)	NEW HIGHWAY R/W acres (more or less) excld. exist. R/W	PERMANENT R/W INTEREST
1	PAUL R GROTH AND ANN M GROTH	SW1/4 SE1/4	0.00	0.01	EASEMENT
2	KENNETH F DETLEFSEN AND LAVERNE DETLEFSEN C/D TO ANNE K DETLEFSEN AND DANIEL D DELAND	SW1/4 SE1/4	0.03	0.08	EASEMENT
3	FLORENCE F CARLSON AND CLARA K CARLSON	SE1/4 SE1/4	0.14	0.12	EASEMENT
4	HELEN J SIEWERT C/D TO WILLIAM W AND DIANE R SIEWERT	SE1/4 SE1/4	1.05	0.89	EASEMENT
5	WALTER R AND GAYLE L SIEWERT	NE1/4 SE1/4	0.12	0.06	EASEMENT
6	DONALD C STEFFENHAGEN C/D TO ROBERT A KOHRS, MARY J KOHRS	NE1/4 SE1/4	0.15	0.04	EASEMENT
7	JAMES W AND DENISE L STEFFENHAGEN	NE1/4 SE1/4	0.00	0.00	EASEMENT
8	DONALD C STEFFENHAGEN C/D TO ROBERT A KOHRS, MARY J KOHRS	NE1/4 SE1/4, SE1/4 SE1/4	0.88	0.41	EASEMENT
9	PAUL T AND GLORIA J OTTO	SE1/4 SE1/4	0.10	0.00	EASEMENT
10	MARGARET ANN TERWILLIGER	SW1/4 SE1/4	0.18	0.07	EASEMENT

AUDITOR'S OF SECTION 10
 SE1/4
 SW1/4
 NE1/4
 NW1/4

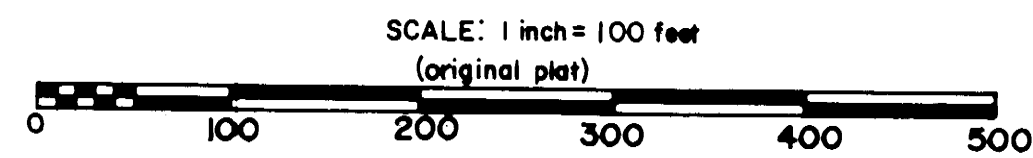

DOC. NO. 374714
 OFFICE OF COUNTY RECORDER
 GOODHUE COUNTY, MINN.
 I HEREBY CERTIFY THAT THIS PLAT HAS BEEN FILED IN THIS OFFICE AT 1:00 O'CLOCK P.M. ON MAY 13, 1994 IN BOOK 2 OF 2 PAGE 114
Gregory S. Paulson
 COUNTY RECORDER