

GOODHUE COUNTY HIGHWAY RIGHT OF WAY PLAT NO. 24

THE GOODHUE COUNTY BOARD OF COMMISSIONERS IS HEREBY DESIGNATING THE DEFINITE LOCATION OF COUNTY HIGHWAY NO. 2 AS FOLLOWS: BEGINNING AT A POINT 1077 FEET SOUTH OF THE EAST QUARTER CORNER SECTION 10, T112N, R13W; THENCE RUNNING IN A NORTHEASTERY DIRECTION TO A POINT 723 FEET EAST OF THE EAST QUARTER CORNER SECTION 10, T112N, R13W THE PORTION OF SAID HIGHWAY AS SHOWN ON THIS PLAT JOINTLY PREPARED BY THE COUNTY HIGHWAY DEPARTMENT AND THE COUNTY SURVEYOR OF GOODHUE COUNTY, IS HEREBY CERTIFIED AS THE OFFICIAL PLAT PURSUANT TO MINNESOTA STATUTES CHAPTER 160.085.

I hereby certify that the highway location and right of way is correctly designated on this plat.

Certified by *Gregory S. Paulson* Registration No. 18484 Date 5-11-94
COUNTY ENGINEER

C.L.M. MON. STAMPED MINN. D.N.R. AT THE 1/4 COR.

11/12
14

RIGHT OF WAY IN SECTION 11 T 112 N R 13 W					
PARCEL	OWNER	LOCATION	EXIST. HIGHWAY R/W acres (more or less)	NEW HIGHWAY R/W acres (more or less) exclud. exist. R/W	PERMANENT R/W INTEREST
1	DONALD C. STEFFENHAGEN DONNA STEFFENHAGEN				
	C/D TO ROBERT A. KOHRS AND MARY J. KOHRS	NW1/4 SW1/4	0.24	0.02	EASEMENT
2	WALTER R. SIEWERT AND HELEN J. SIEWERT	NW1/4 SW1/4	0.30	0.40	EASEMENT
3	STATE OF MINNESOTA	NW1/4 SW1/4	0.66	1.44	EASEMENT
4	DONALD C. STEFFENHAGEN DONNA STEFFENHAGEN				
	C/D TO ROBERT A. KOHRS AND MARY J. KOHRS	NW1/4 SW1/4	0.30	0.12	EASEMENT

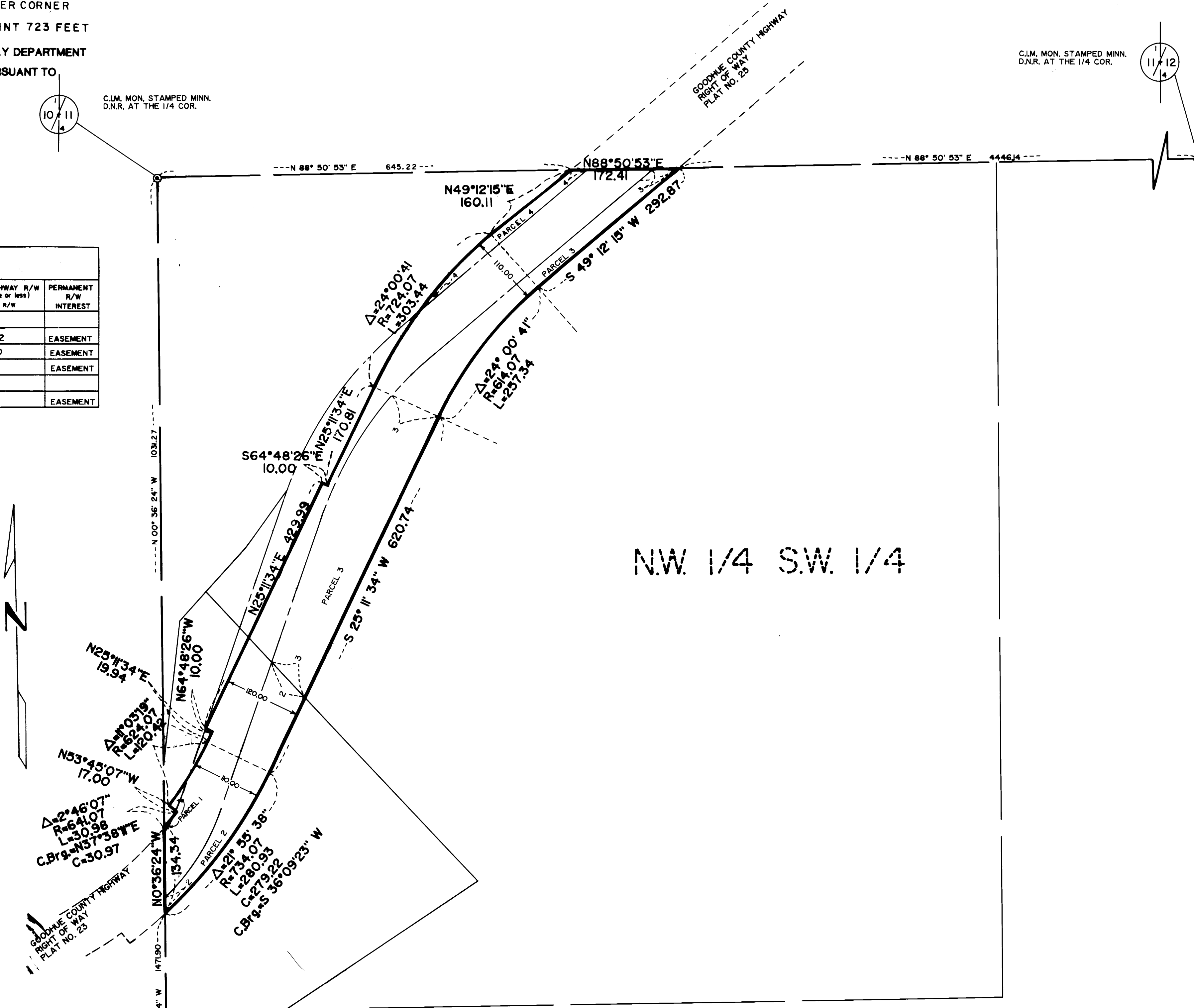

N.W. 1/4 S.W. 1/4

AZIMUTH ORIENTATION
Orientation of this azimuth system is based on the Goodhue County South Zone Coordinate System

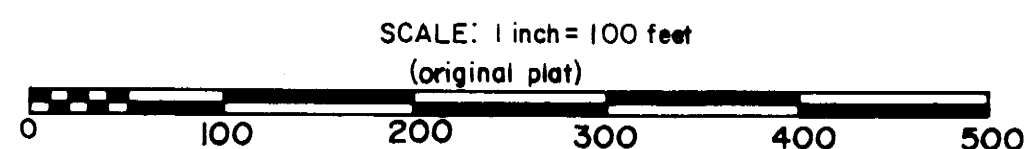

CONVENTIONAL SYMBOLS

- Section Line _____
- Quarter Line _____
- Sixteenth Line _____
- Property Line _____
- R/W Boundary _____
- Exist. Road R/W _____
- R/W Parcel No. _____
- Other Road R/W _____

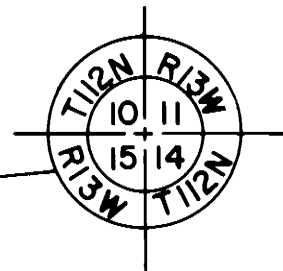

C.L.M. MON. STAMPED MINN. D.N.R. AT THE SEC. COR.

I hereby certify that this plat was prepared by me or under my direct supervision and that I am a duly Registered Land Surveyor under the laws of the State of Minnesota, that this plat meets the requirements of Minnesota Statutes Chapter 160.085, that all measurements are correctly shown on this plat, and that the proposed right of way boundary lines are correctly designated on this plat.

Certified by *Jeffrey J. Jones* Registration No. 13144 Date 5/11/94
COUNTY SURVEYOR

DOC NO. 374715

OFFICE OF COUNTY RECORDER
GOODHUE COUNTY, MINN.

I HEREBY CERTIFY THAT THIS PLAT HAS BEEN FILED IN THIS OFFICE AT 1:50 P.M. ON

5/11/94

BOOK OF 1924 IN

FILED

COUNTY RECORDER