

# GOODHUE COUNTY HIGHWAY RIGHT OF WAY PLAT NO. 27

THE GOODHUE COUNTY BOARD OF COMMISSIONERS IS HEREBY DESIGNATING THE DEFINITE LOCATION OF COUNTY HIGHWAY NO. 9 BETWEEN A LINE 900.00' FEET WEST OF THE EAST LINE OF THE NORTHWEST QUARTER OF SECTION 27 AND THE EAST LINE OF NORTHEAST QUARTER OF SECTION 27, T. 111 N., R. 17 W.

I hereby certify that this plat was prepared by me or under my direct supervision and that I am a duly Registered Land Surveyor under the laws of the State of Minnesota, that this plat meets the requirements of Minnesota Statutes Chapter 160.085, that all measurements are correctly shown on this plat, and that the proposed right of way boundary lines are correctly designated on this plat.

THE PORTION OF SAID HIGHWAY AS SHOWN ON THIS PLAT JOINTLY PREPARED BY THE COUNTY HIGHWAY DEPARTMENT AND THE COUNTY SURVEYOR OF GOODHUE COUNTY, IS HEREBY CERTIFIED AS THE OFFICIAL PLAT PURSUANT TO MINNESOTA STATUTES CHAPTER 160.085.

Certified by *Jeffrey J. Fano* Registration No. 13144 Date 5/18/90  
COUNTY SURVEYOR

I hereby certify that the highway location and right of way is correctly designated on this plat:

Certified by *Walter M. Smith* Registration No. 10957 Date 5/18/90  
COUNTY ENGINEER

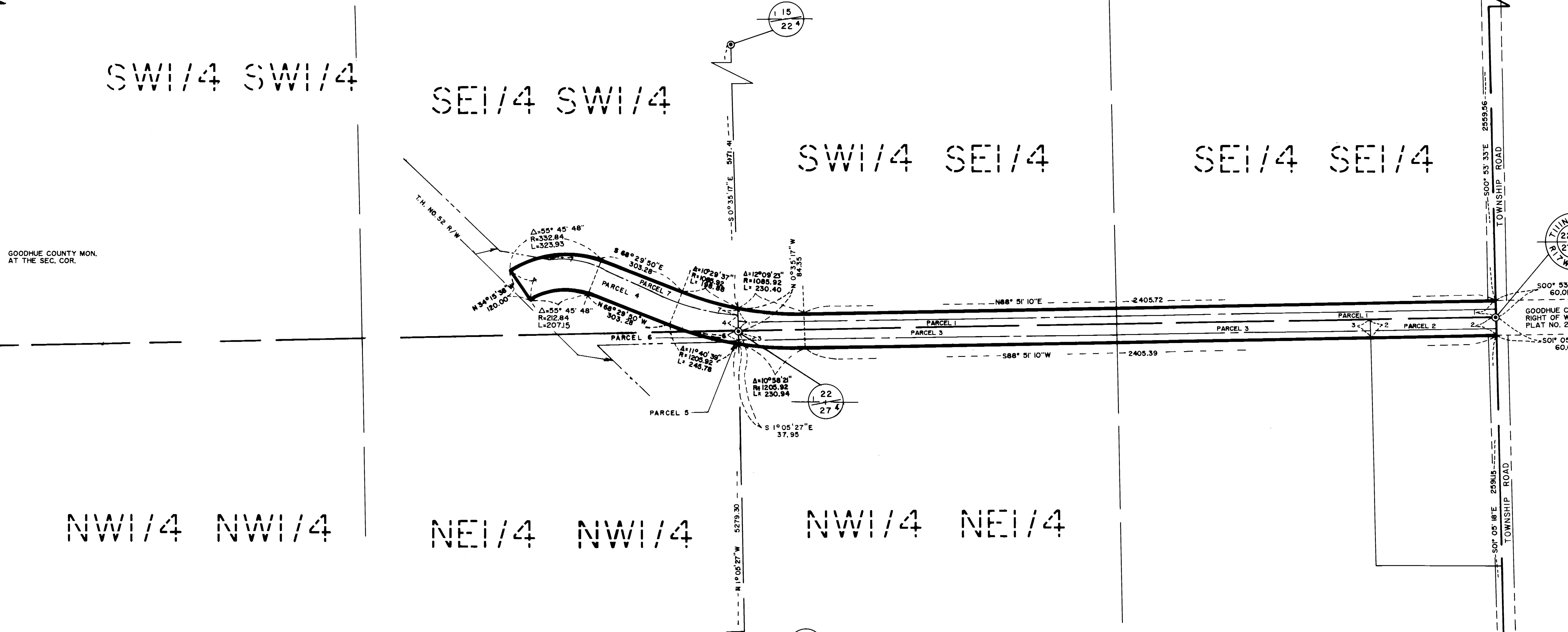
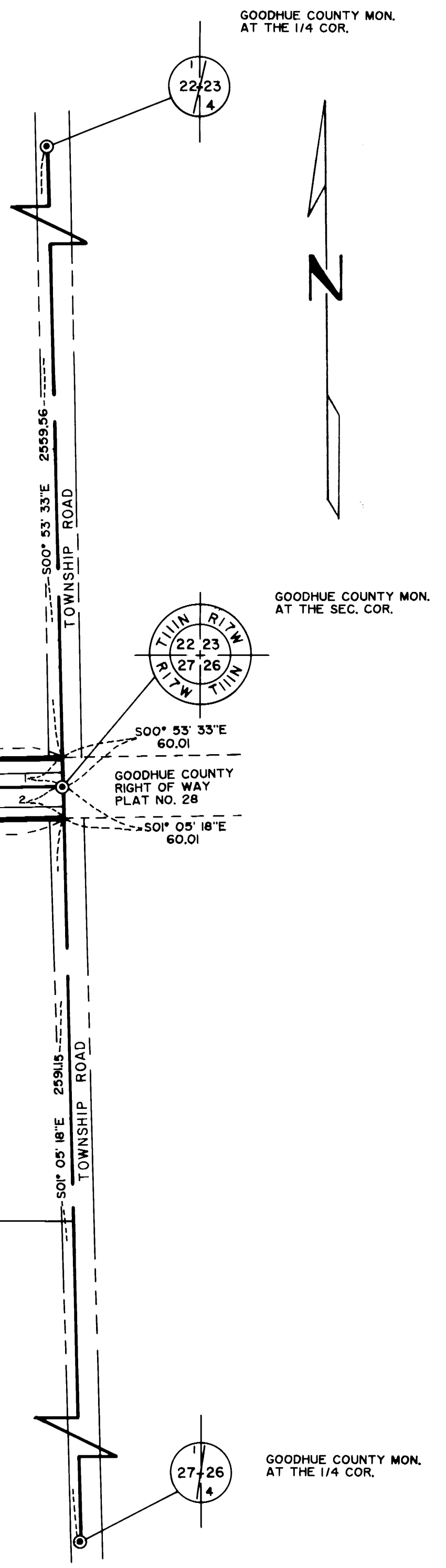
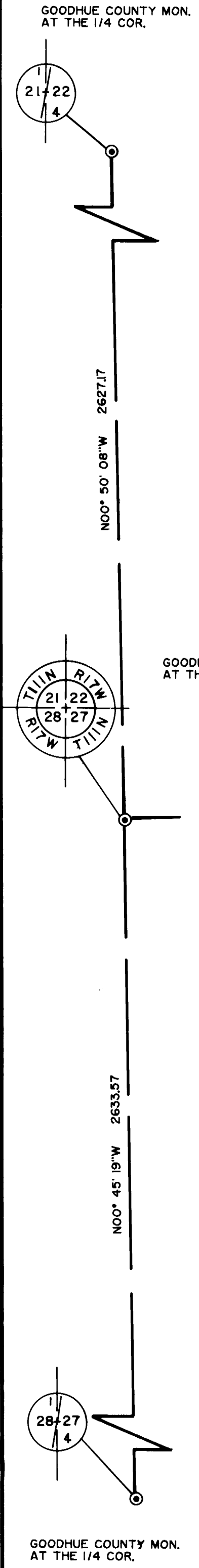

RIGHT OF WAY IN SECTION 22 AND 27 T. 111 N., R. 17 W.					
PARCEL	OWNER	LOCATION	EXIST. HIGHWAY R/W acres (more or less)	NEW HIGHWAY R/W acres (more or less) incl'd. exist. R/W	PERMANENT R/W INTEREST
SECTION 22					
1	MERLE E. CLAUSON, IDELLA E. CLAUSON	SW1/4 SE1/4	2.00	1.69	FEE
4	STATE OF MINNESOTA	SE1/4 SW1/4	1.72	1.72	FEE
7	KENNETH NYGAARD	SE1/4 SW1/4	0	0.38	FEE
SECTION 27					
2	INDEPENDENT SCHOOL DISTRICT NO. 259	NE1/4 NE1/4	0.33	0.27	FEE
3	MERWYN A. SWENSON	NE1/4 NE1/4 NW1/4 NE1/4	1.66	1.3	FEE
6	STATE OF MINNESOTA	NE1/4 NW1/4	0.08	0.08	FEE
5	LUVERNE OLSON, RENAY T. OLSON C/D TO LARRY OLSON	NE1/4 NW1/4	0	100 SQ. FT.	FEE

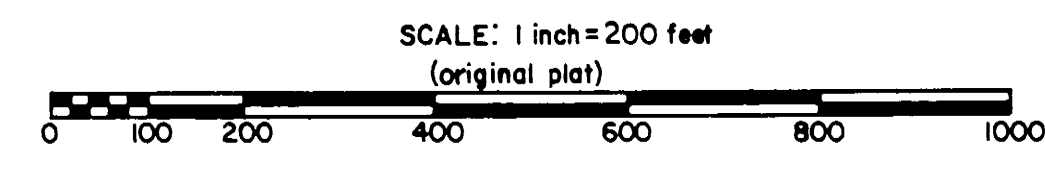

**AZIMUTH ORIENTATION**  
Orientation of this azimuth system is based on the Goodhue County South Zone Coordinate System

- CONVENTIONAL SYMBOLS**
- Section Line \_\_\_\_\_
  - Quarter Line \_\_\_\_\_
  - Sixteenth Line \_\_\_\_\_
  - Property Line \_\_\_\_\_
  - R/W Boundary \_\_\_\_\_
  - Exist. Road R/W \_\_\_\_\_
  - R/W Parcel No. \_\_\_\_\_
  - Other Road R/W \_\_\_\_\_

DOC. NO. **335261**  
OFFICE OF COUNTY RECORDER  
GOODHUE COUNTY, MINN.  
I HEREBY CERTIFY THAT THIS PLAT HAS BEEN FILED IN THIS OFFICE AT 2:50 CLOCK A.M. ON MAY 21 1990  
*Craig Anderson*  
COUNTY RECORDER