

GOODHUE COUNTY HIGHWAY RIGHT OF WAY PLAT NO. 28

THE GOODHUE COUNTY BOARD OF COMMISSIONERS IS HEREBY DESIGNATING THE DEFINITE LOCATION OF COUNTY HIGHWAY NO. 9 BETWEEN THE EAST LINE OF THE NORTHEAST QUARTER OF SECTION 27, AND THE EAST LINE OF THE NORTHEAST QUARTER OF SECTION 26, T. 111 N., R. 17 W.

THE PORTION OF SAID HIGHWAY AS SHOWN ON THIS PLAT JOINTLY PREPARED BY THE COUNTY HIGHWAY DEPARTMENT AND THE COUNTY SURVEYOR OF GOODHUE COUNTY, IS HEREBY CERTIFIED AS THE OFFICIAL PLAT PURSUANT TO MINNESOTA STATUTES CHAPTER 160.085.

I hereby certify that the highway location and right of way is correctly designated on this plat.

Certified by *Matthew* Registration No. 10957 Date 5/18/90
COUNTY ENGINEER

I hereby certify that this plat was prepared by me or under my direct supervision and that I am a duly Registered Land Surveyor under the laws of the State of Minnesota, that this plat meets the requirements of Minnesota Statutes Chapter 160.085, that all measurements are correctly shown on this plat, and that the proposed right of way boundary lines are correctly designated on this plat.

Certified by *Jeffrey J. Gross* Registration No. 13144 Date 5/18/90
COUNTY SURVEYOR

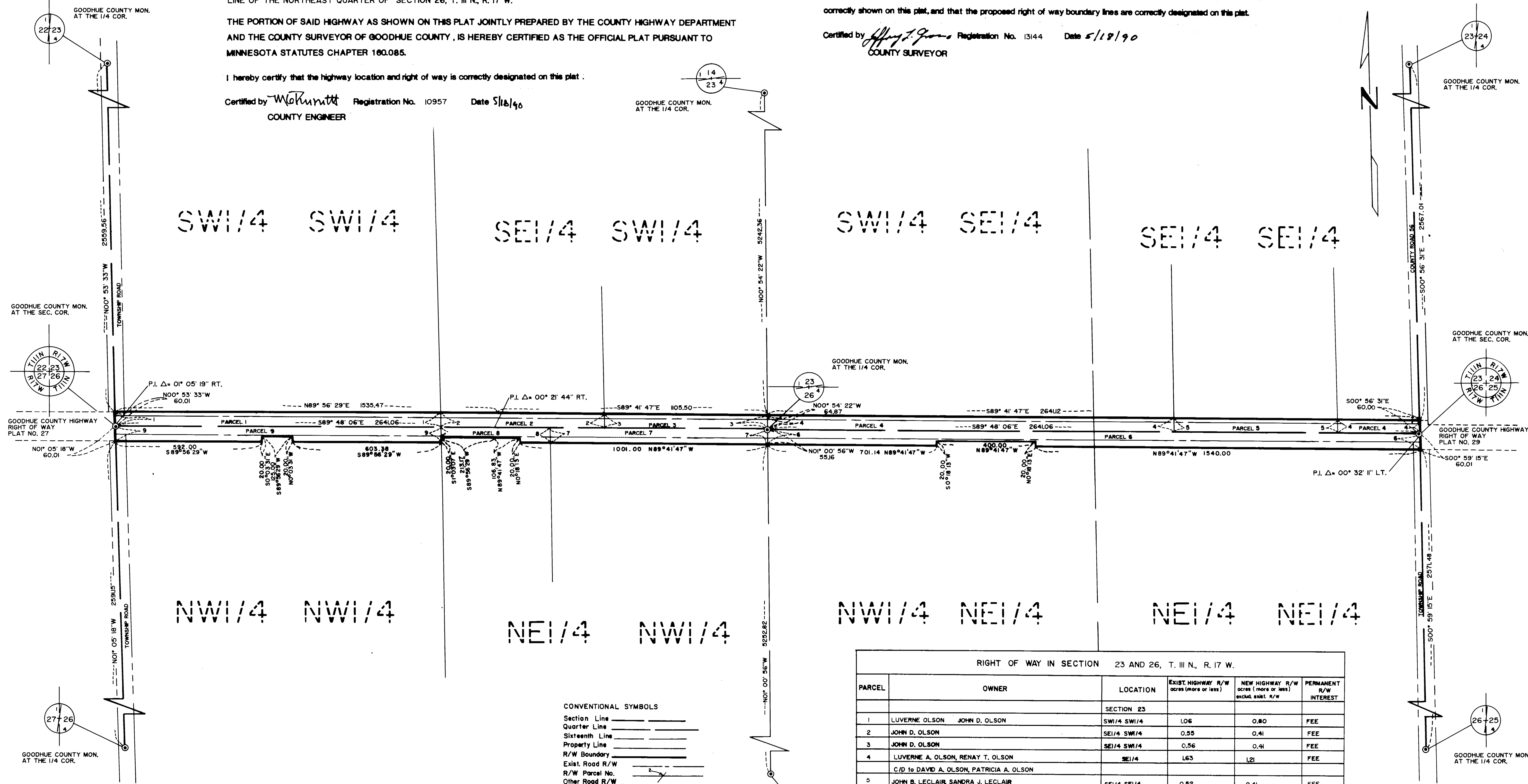

CONVENTIONAL SYMBOLS
 Section Line _____
 Quarter Line _____
 Sixteenth Line _____
 Property Line _____
 R/W Boundary _____
 Exist. Road R/W _____
 R/W Parcel No. _____
 Other Road R/W _____

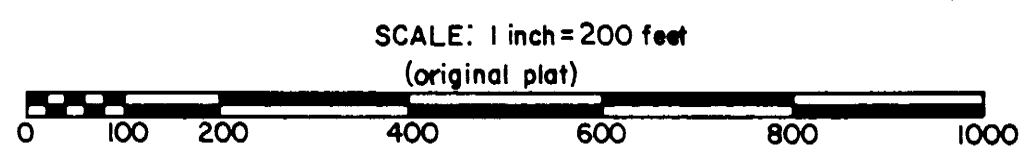

AZIMUTH ORIENTATION
 Orientation of this azimuth system is based on the Goodhue County South Zone Coordinate System.

RIGHT OF WAY IN SECTION 23 AND 26, T. 111 N., R. 17 W.					
PARCEL	OWNER	LOCATION	EXIST. HIGHWAY R/W acres (more or less)	NEW HIGHWAY R/W acres (more or less) excld. exist. R/W	PERMANENT R/W INTEREST
SECTION 23					
1	LUVERNE OLSON JOHN D. OLSON	SW1/4 SW1/4	1.06	0.80	FEE
2	JOHN D. OLSON	SE1/4 SW1/4	0.55	0.41	FEE
3	JOHN D. OLSON	SE1/4 SW1/4	0.56	0.41	FEE
4	LUVERNE A. OLSON, RENAY T. OLSON	SE1/4	1.63	1.21	FEE
5	JOHN B. LECLAIR, SANDRA J. LECLAIR	SE1/4 SE1/4	0.52	0.41	FEE
SECTION 26					
6	THOMAS A. NELSON, SHARON L. NELSON	NW1/4 NE1/4	1.00	1.43	FEE
7	DAVID A. OLSON, PATRICIA A. OLSON	NE1/4 NW1/4	0.58	0.54	FEE
8	DAVID A. OLSON, PATRICIA A. OLSON	NE1/4 NW1/4	0.31	0.13	FEE
9	VICTOR L. BLASTERVOLD, NORMA BLASTERVOLD	NW1/4 NW1/4	0.90	0.74	FEE

DOC. NO. 33562
 OFFICE OF COUNTY RECORDER
 GOODHUE COUNTY, MINN.
 I HEREBY CERTIFY THAT THIS PLAT HAS BEEN FILED IN THIS OFFICE AT 1:50 CLOCK A.M. ON MAY 21, 1990 IN BOOK 18 PAGE 18
Greg A. Salvo
 COUNTY RECORDER