

GOODHUE COUNTY HIGHWAY RIGHT OF WAY PLAT NO. 29

THE GOODHUE COUNTY BOARD OF COMMISSIONERS IS HEREBY DESIGNATING THE DEFINITE LOCATION OF COUNTY HIGHWAY NO. 9 BETWEEN THE EAST LINE OF THE NORTHEAST QUARTER OF SECTION 26, AND THE EAST LINE OF THE NORTHEAST QUARTER OF SECTION 25, T. 111 N., R. 17 W.

THE PORTION OF SAID HIGHWAY AS SHOWN ON THIS PLAT JOINTLY PREPARED BY THE COUNTY HIGHWAY DEPARTMENT AND THE COUNTY SURVEYOR OF GOODHUE COUNTY, IS HEREBY CERTIFIED AS THE OFFICIAL PLAT PURSUANT TO MINNESOTA STATUTES CHAPTER 160.085.

I hereby certify that the highway location and right of way is correctly designated on this plat.

Certified by *W. K. M. M. M.* Registration No. 10957 Date 5/18/90
COUNTY ENGINEER

I hereby certify that this plat was prepared by me or under my direct supervision and that I am a duly Registered Land Surveyor under the laws of the State of Minnesota, that this plat meets the requirements of Minnesota Statutes Chapter 160.085, that all measurements are correctly shown on this plat, and that the proposed right of way boundary lines are correctly designated on this plat.

Certified by *John J. Jones* Registration No. 13144 Date 5/18/90
COUNTY SURVEYOR

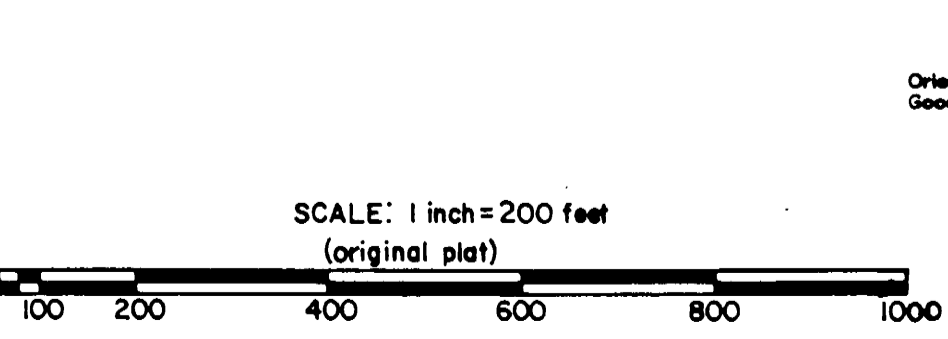
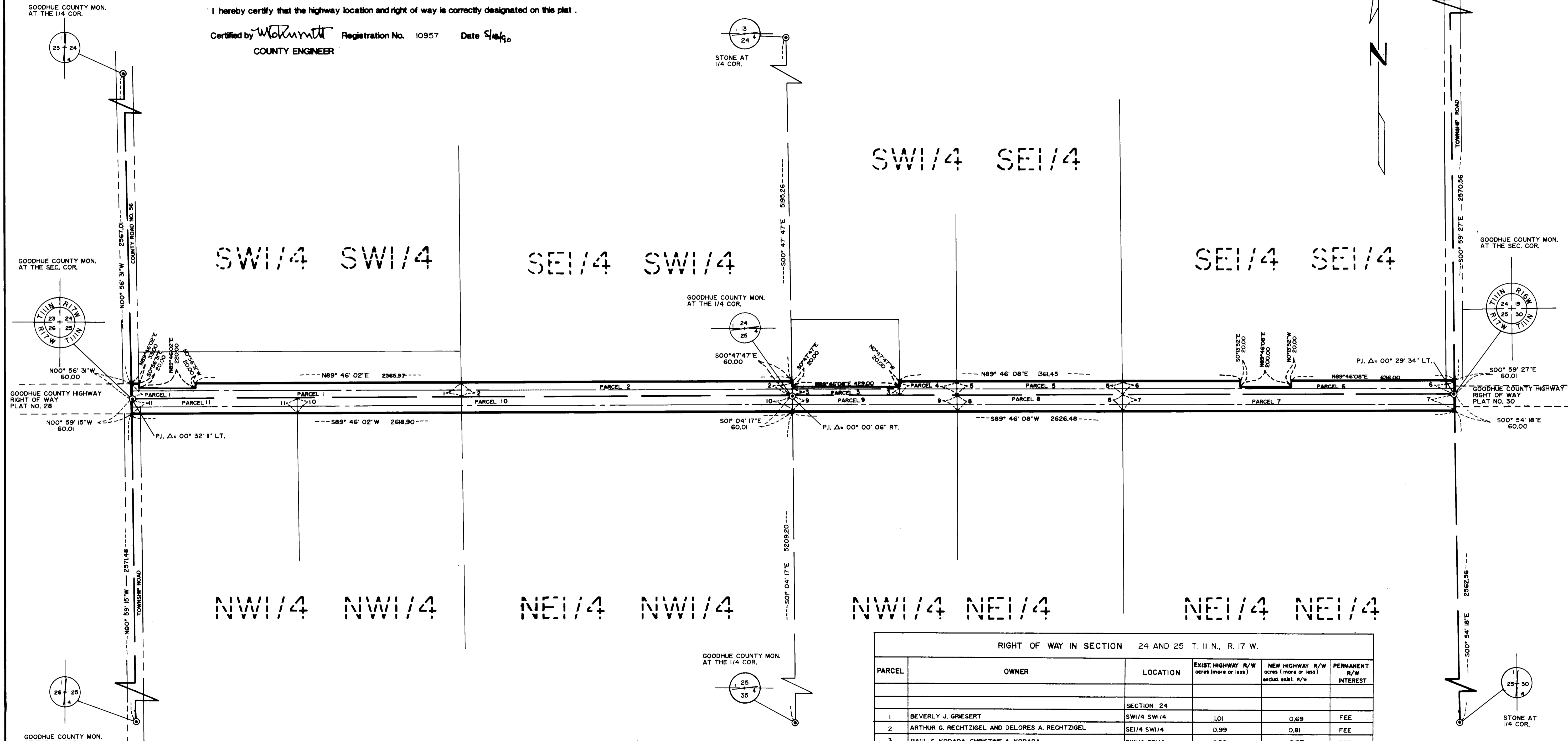

AZIMUTH ORIENTATION
Orientation of this azimuth system is based on the Goodhue County South Zone Coordinate System.

CONVENTIONAL SYMBOLS

- Section Line _____
- Quarter Line _____
- Sixteenth Line _____
- Property Line _____
- R/W Boundary _____
- Exist. Road R/W _____
- R/W Parcel No. _____
- Other Road R/W _____

RIGHT OF WAY IN SECTION 24 AND 25 T. 111 N., R. 17 W.					
PARCEL	OWNER	LOCATION	EXIST. HIGHWAY R/W acres (more or less)	NEW HIGHWAY R/W acres (more or less) excld. exist. R/W	PERMANENT R/W INTEREST
SECTION 24					
1	BEVERLY J. GRIESERT	SW1/4 SW1/4	1.01	0.69	FEE
2	ARTHUR G. RECHTZIGEL AND DELORES A. RECHTZIGEL	SE1/4 SW1/4	0.99	0.81	FEE
3	PAUL S. KODADA, CHRISTINE A. KODADA	SW1/4 SE1/4	0.32	0.07	FEE
4	FOREST C. SWENSON, MARTHA J. SWENSON C/D TO RICHARD F. SWENSON	SW1/4 SE1/4	0.18	0.15	FEE
5	FOREST C. SWENSON, MARTHA J. SWENSON C/D TO RICHARD F. SWENSON	SW1/4 SE1/4	0.50	0.41	FEE
6	WORRELL E. SWANSON	SE1/4 SE1/4	1.01	0.70	FEE
SECTION 25					
7	WORRELL E. SWANSON	NE1/4 NE1/4	0.99	0.81	FEE
8	FOREST C. SWENSON, MARTHA J. SWENSON C/D TO RICHARD F. SWENSON	NW1/4 NE1/4	0.50	0.41	FEE
9	FOREST C. SWENSON, MARTHA J. SWENSON C/D TO RICHARD F. SWENSON	NW1/4 NE1/4	0.50	0.41	FEE
10	ARTHUR G. RECHTZIGEL AND DELORES A. RECHTZIGEL	NE1/4 NW1/4	1.49	1.22	FEE
11	THOMAS A. NELSON, SHARON L. NELSON	NW1/4 NW1/4	0.51	0.39	FEE

DOC. NO. **20293**

OFFICE OF COUNTY RECORDER
GOODHUE COUNTY, MINN.

I HEREBY CERTIFY THAT THIS PLAT HAS BEEN FILED IN THIS OFFICE AT 10:00 A.M. ON MAY 19 1990 IN BOOK 111, PAGE 283A.

Gregory J. Anderson
COUNTY RECORDER