

GOODHUE COUNTY HIGHWAY RIGHT OF WAY PLAT NO. 30

THE GOODHUE COUNTY BOARD OF COMMISSIONERS IS HEREBY DESIGNATING THE DEFINITE LOCATION OF COUNTY HIGHWAY NO. 9 BETWEEN THE EAST LINE OF THE NORTHEAST QUARTER OF SECTION 25, T.111 N., R. 17 W., AND THE EAST LINE OF THE NORTHEAST QUARTER OF SECTION 30, T.111 N., R.16W.

THE PORTION OF SAID HIGHWAY AS SHOWN ON THIS PLAT JOINTLY PREPARED BY THE COUNTY HIGHWAY DEPARTMENT AND THE COUNTY SURVEYOR OF GOODHUE COUNTY, IS HEREBY CERTIFIED AS THE OFFICIAL PLAT PURSUANT TO MINNESOTA STATUTES CHAPTER 160.085.

I hereby certify that the highway location and right of way is correctly designated on this plat.

Certified by *W. J. W. [Signature]* Registration No. 10957 Date 5/18/90
COUNTY ENGINEER

I hereby certify that this plat was prepared by me or under my direct supervision and that I am a duly Registered Land Surveyor under the laws of the State of Minnesota, that this plat meets the requirements of Minnesota Statutes Chapter 160.085, that all measurements are correctly shown on this plat, and that the proposed right of way boundary lines are correctly designated on this plat.

Certified by *[Signature]* Registration No. 13144 Date 5/10/90
COUNTY SURVEYOR

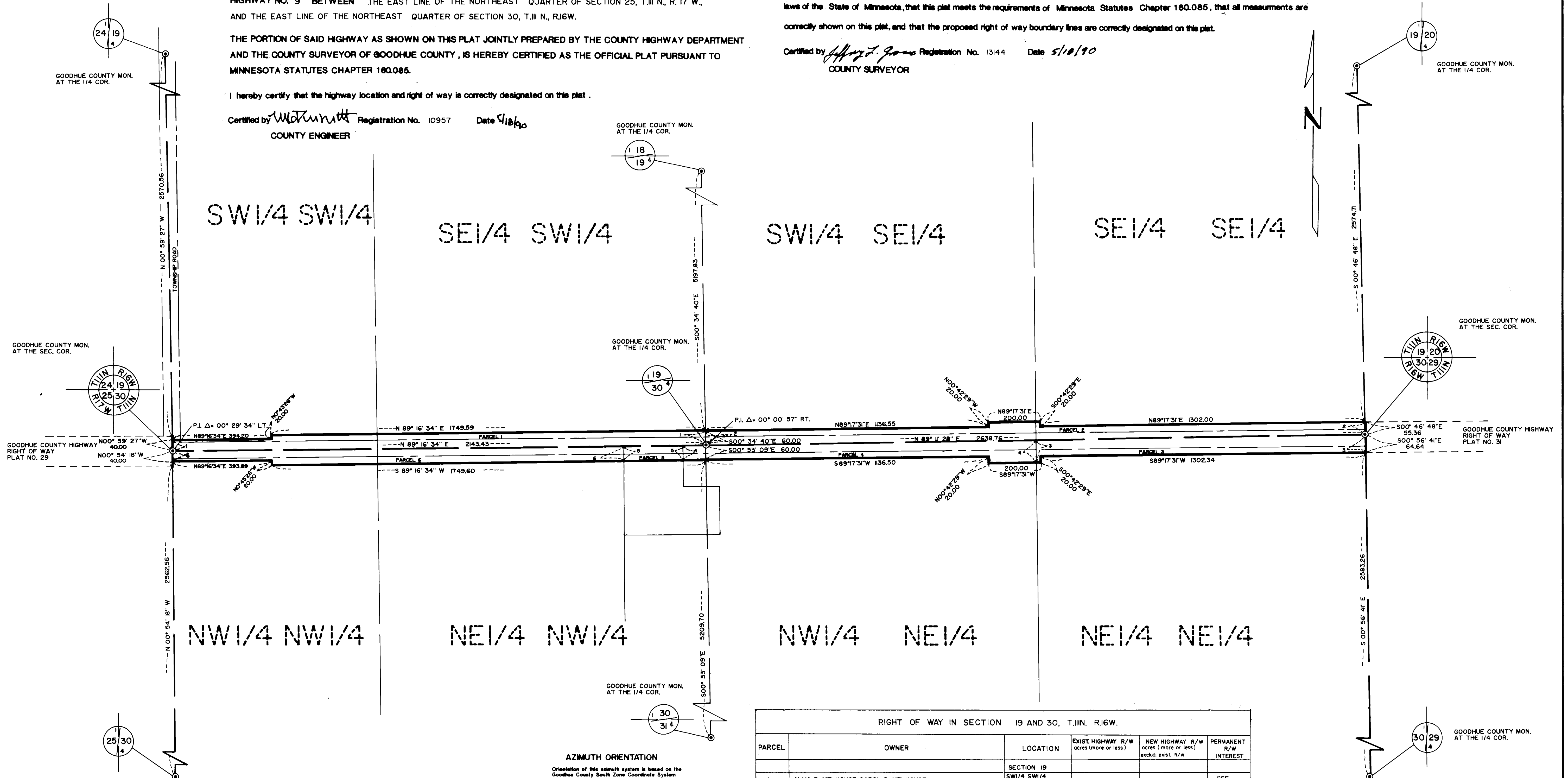

AZIMUTH ORIENTATION
Orientation of this azimuth system is based on the Goodhue County South Zone Coordinate System

CONVENTIONAL SYMBOLS
Section Line _____
Quarter Line _____
Sixteenth Line _____
Property Line _____
R/W Boundary _____
Exist. Road R/W _____
R/W Parcel No. _____
Other Road R/W _____

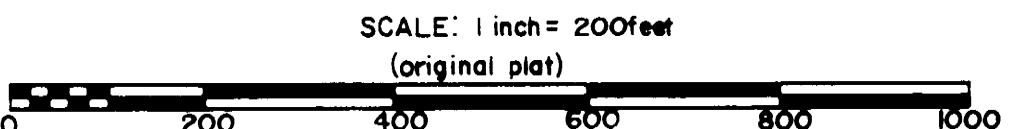

RIGHT OF WAY IN SECTION 19 AND 30, T.111 N., R.16W.					
PARCEL	OWNER	LOCATION	EXIST. HIGHWAY R/W acres (more or less)	NEW HIGHWAY R/W acres (more or less) excl. exist. R/W	PERMANENT R/W INTEREST
SECTION 19					
1	ALVA B. MELHOUSE CAROL R. MELHOUSE	SW1/4 SW1/4	1.63	1.14	FEE
2	HAROLD L. BUCK, JOANN BUCK	SE1/4 SW1/4 SW1/4 SE1/4 SE1/4 SE1/4	1.86	1.73	FEE
SECTION 30					
3	WORRELL E. SWANSON	NE1/4 NE1/4	1.10	0.83	FEE
4	ALVA B. MELHOUSE CAROL R. MELHOUSE	NW1/4 NE1/4	1.10	0.96	FEE
5	DANIEL L. OHNSTAD C/D TO CARL VANG, NANCY A. VANG	NW1/4 NE1/4 NE1/4 NW1/4	0.18	0.15	FEE
6	ALVA B. MELHOUSE CAROL R. MELHOUSE	NE1/4 NW1/4 NW1/4 NW1/4	1.37	0.94	FEE

DOC. NO. **335264**
OFFICE OF COUNTY RECORDER
GOODHUE COUNTY, MINN.
I HEREBY CERTIFY THAT THIS PLAT HAS BEEN FILED IN THIS OFFICE AT 10:00 CLOCK A.M. ON May 21, 1990 IN BOOK of P.L., PAGE 264
[Signature]
COUNTY RECORDER