

GOODHUE COUNTY HIGHWAY RIGHT OF WAY PLAT NO. 32

MATHEMATICAL LOCATION FOR THE 1/4 COR.

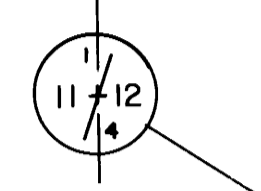

BEARING ORIENTATION

Orientation of this bearing system is based on the Goodhue County North Zone Coordinate System

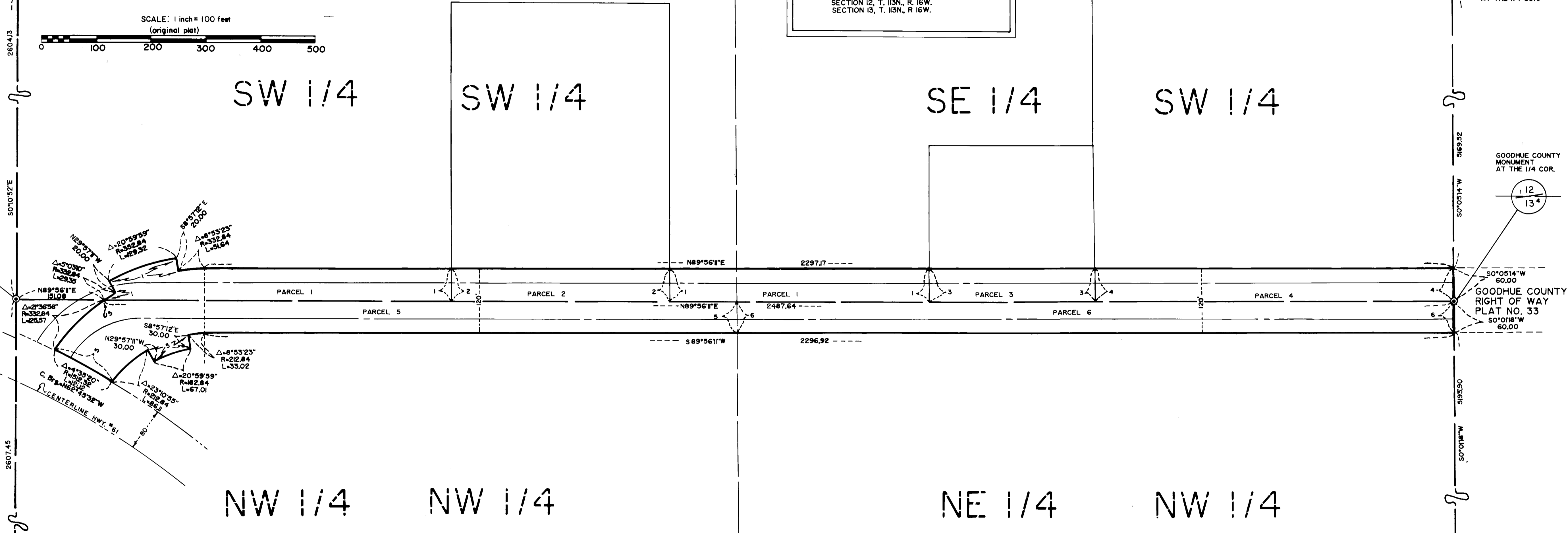
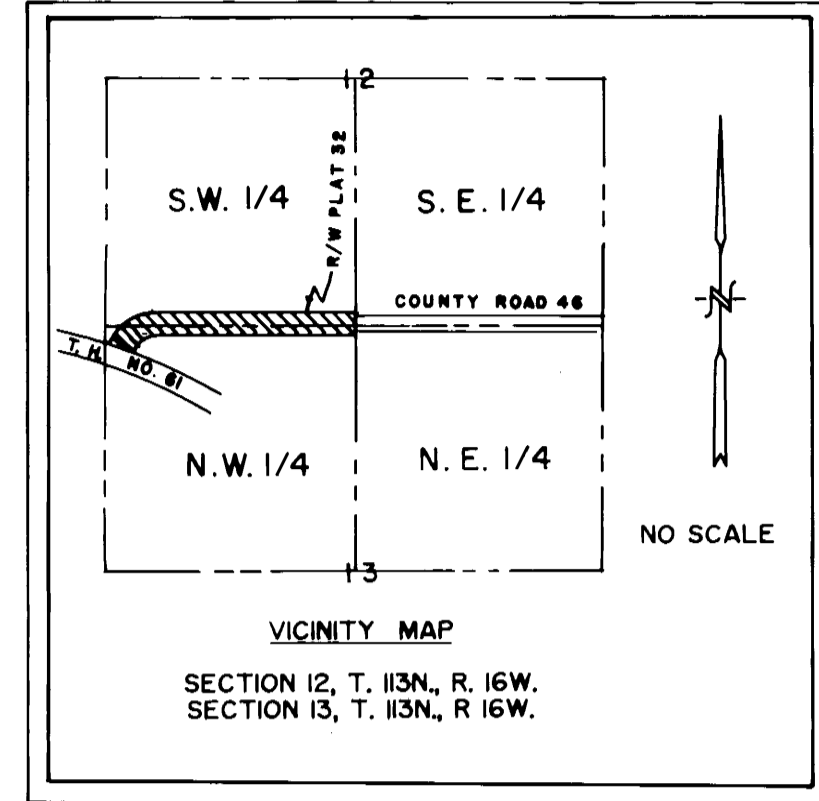
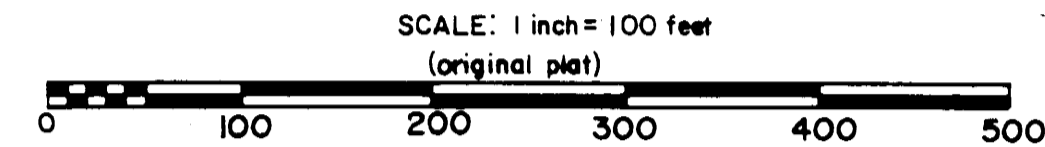

RIGHT OF WAY IN SECTION 12 T. 113N. R. 16W.

PARCEL	OWNER	LOCATION	EXIST. HIGHWAY R/W acres (more or less)	NEW HIGHWAY R/W acres (more or less) incld. exist. R/W	PERMANENT R/W INTEREST
1	WALTER L. BETCHER AND MILDRED M. BETCHER C/D TO ARNOLD L. SMITH AND DARNELL D. SMITH	S 1/2 OF SW 1/4	0.85	0.65	FEE
2	WALTER L. BETCHER AND MILDRED M. BETCHER C/D TO DORENE A. MARROQUIN AND STEVEN J. DETTLING	SW 1/4 OF SW 1/4	0.30	0.25	FEE
3	ARNOLD L. SMITH AND DARNELL D. SMITH	SE 1/4 OF SW 1/4	0.23	0.19	FEE
4	DUANE L. DALEY AND JANET M. DALEY	SE 1/4 OF SW 1/4	0.50	0.41	FEE

RIGHT OF WAY IN SECTION 13 T. 113N. R. 16W.

PARCEL	OWNER	LOCATION	EXIST. HIGHWAY R/W acres (more or less)	NEW HIGHWAY R/W acres (more or less) incld. exist. R/W	PERMANENT R/W INTEREST
5	RAYMOND S. AND NORMA L. MUNSON; WAYNE R. MUNSON; JOYCE E. LUNDELL; JUDITH AND RAYMOND J. MEYER, JR. C/D TO WAYNE R. MUNSON	NW 1/4 OF NW 1/4	0.97	0.99	FEE
6	STUART L. BERG, AKA STEWART L. BERG AND FLORENCE E. BERG, AKA FLORENCE F. BERG	NE 1/4 OF NW 1/4	1.00	0.82	FEE

THE GOODHUE COUNTY BOARD OF COMMISSIONERS IS HEREBY DESIGNATING THE DEFINITE LOCATION OF COUNTY HIGHWAY NO. 46 BETWEEN THE EAST LINE OF SECTION 14 AND THE EAST LINE OF THE NORTH WEST QUARTER OF SECTION 13, TOWNSHIP 13 NORTH, RANGE 16 WEST.

THE PORTION OF SAID HIGHWAY AS SHOWN ON THIS PLAT JOINTLY PREPARED BY THE COUNTY HIGHWAY DEPARTMENT AND THE COUNTY SURVEYOR OF GOODHUE COUNTY, IS HEREBY CERTIFIED AS THE OFFICIAL PLAT PURSUANT TO MINNESOTA STATUTES CHAPTER 160.085.

I hereby certify that the highway location and right of way is correctly designated on this plat:

Certified by *W. A. M. M. M.* Registration No. 10957 Date 4/10/91
COUNTY ENGINEER

I hereby certify that this plat was prepared by me or under my direct supervision and that I am a duly Registered Land Surveyor under the laws of the State of Minnesota, that this plat meets the requirements of Minnesota Statutes Chapter 160.085, that all measurements are correctly shown on this plat, and that the proposed right of way boundary lines are correctly designated on this plat.

Certified by *J. J. J. J.* Registration No. 13144 Date 4/19/91
COUNTY SURVEYOR

CONVENTIONAL SYMBOLS
 Section Line _____
 Quarter Line _____
 Sixteenth Line _____
 Property Line _____
 R/W Boundary _____
 Exist. Road R/W _____
 R/W Parcel No. _____
 Other Road R/W _____

DOC. NO. **342152**
 OFFICE OF COUNTY RECORDER
 GOODHUE COUNTY, MINN.
 I HEREBY CERTIFY THAT THIS PLAT HAS BEEN FILED IN THIS OFFICE AT 12:00 O'CLOCK P.M. ON *April 12, 1991*
 AS FILE NUMBER *3308*
Ray A. Johnson
 COUNTY RECORDER