

GOODHUE COUNTY HIGHWAY RIGHT OF WAY PLAT NO. 33

I hereby certify that this plat was prepared by me or under my direct supervision and that I am a duly Registered Land Surveyor under the laws of the State of Minnesota, that this plat meets the requirements of Minnesota Statutes Chapter 160.085, that all measurements are correctly shown on this plat, and that the proposed right of way boundary lines are correctly designated on this plat.

Certified by *Jeffrey J. Gross* Registration No. 13144 Date 4/9/91
COUNTY SURVEYOR

THE GOODHUE COUNTY BOARD OF COMMISSIONERS IS HEREBY DESIGNATING THE DEFINITE LOCATION OF COUNTY HIGHWAY NO. 46 BETWEEN THE EAST LINE OF THE NORTHWEST QUARTER AND A LINE 400.00 FEET EAST OF THE EAST LINE OF THE NORTHEAST QUARTER OF SEC. 13, T. 113N. R. 16W.

THE PORTION OF SAID HIGHWAY AS SHOWN ON THIS PLAT JOINTLY PREPARED BY THE COUNTY HIGHWAY DEPARTMENT AND THE COUNTY SURVEYOR OF GOODHUE COUNTY, IS HEREBY CERTIFIED AS THE OFFICIAL PLAT PURSUANT TO MINNESOTA STATUTES CHAPTER 160.085.

I hereby certify that the highway location and right of way is correctly designated on this plat.

Certified by *W. K. P. Smith* Registration No. 10957 Date 4/10/91
COUNTY ENGINEER

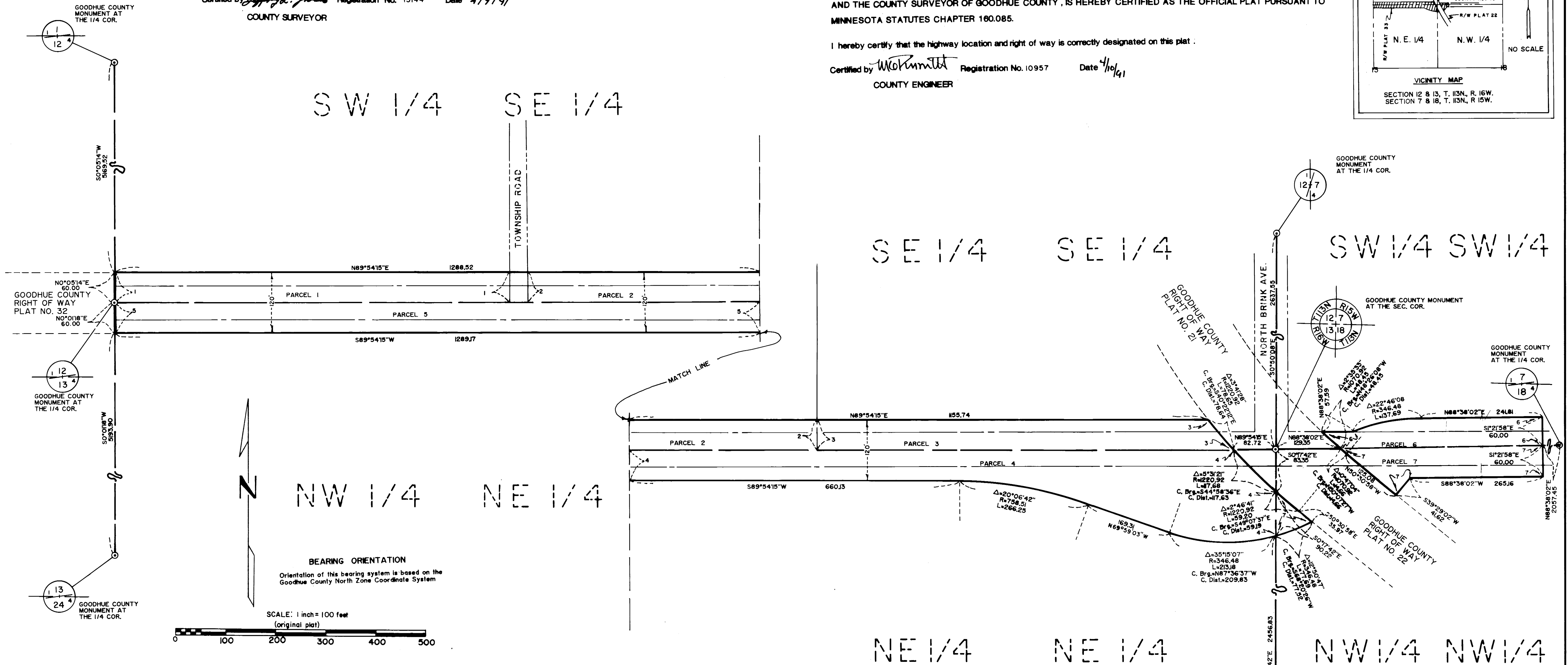
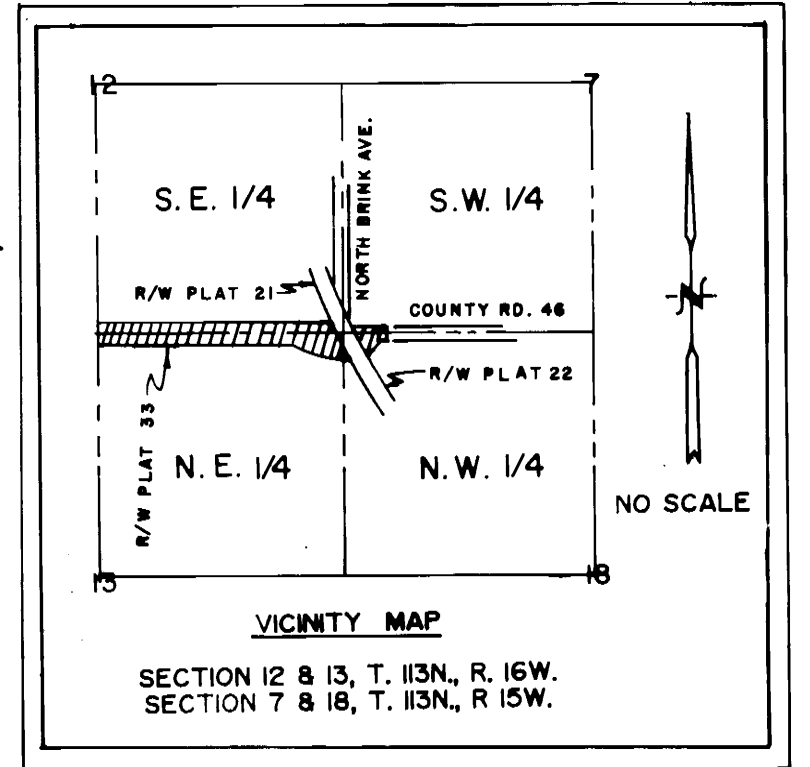

RIGHT OF WAY IN SECTION 7, T. 113 N, R. 15 W.

PARCEL	OWNER	LOCATION	EXIST. HIGHWAY R/W acres (more or less)	NEW HIGHWAY R/W acres (more or less) excld. exist. R/W	PERMANENT R/W INTEREST
6	Bruce N. Kramer and Julie Kramer	SW 1/4 OF SW 1/4	0.31	0.21	FEE

RIGHT OF WAY IN SECTION 18, T. 113 N, R. 15 W.

PARCEL	OWNER	LOCATION	EXIST. HIGHWAY R/W acres (more or less)	NEW HIGHWAY R/W acres (more or less) excld. exist. R/W	PERMANENT R/W INTEREST
7	Lloyd J. Hoeft and Clarice M. Hoeft	NW 1/4 OF NW 1/4	0.29	0.31	FEE

RIGHT OF WAY IN SECTION 12, T. 113 N, R. 16 W.

PARCEL	OWNER	LOCATION	EXIST. HIGHWAY R/W acres (more or less)	NEW HIGHWAY R/W acres (more or less) excld. exist. R/W	PERMANENT R/W INTEREST
1	Hoeff farms, Inc.	SW 1/4 OF SE 1/4	0.60	0.49	FEE
2	Stuart L. Berg, aka Stewart L. Berg Florence E. Berg, aka Florence F. Berg	SE 1/4	0.63	0.52	FEE
3	Richard P. Pearson and Diane C. Pearson	SE 1/4 OF SE 1/4	0.62	0.49	FEE

RIGHT OF WAY IN SECTION 13, T. 113 N, R. 16 W.

PARCEL	OWNER	LOCATION	EXIST. HIGHWAY R/W acres (more or less)	NEW HIGHWAY R/W acres (more or less) excld. exist. R/W	PERMANENT R/W INTEREST
4	Leonard B. Berg and Sandra K. Berg	NE 1/4 OF NE 1/4	0.93	0.71	FEE
5	Stuart L. Berg, aka Stewart L. Berg Florence E. Berg, aka Florence F. Berg	NW 1/4 OF NE 1/4	0.96	0.80	FEE

CONVENTIONAL SYMBOLS
 Section Line _____
 Quarter Line _____
 Sixteenth Line _____
 Property Line _____
 R/W Boundary _____
 Exist. Road R/W _____
 R/W Parcel No. _____
 Other Road R/W _____

342193
 OFFICE OF COUNTY RECORDER
 GOODHUE COUNTY, MINN.
 I HEREBY CERTIFY THAT THIS PLAT HAS BEEN FILED IN THIS OFFICE AT 2:00 P.M. ON April 18 1991
 AS FILE NUMBER
[Signature]
 COUNTY RECORDER