

# GOODHUE COUNTY RIGHT OF WAY PLAT NO. 34

County Road No. 5

THE GOODHUE COUNTY BOARD OF COMMISSIONERS IS HEREBY DESIGNATING THE DEFINITE LOCATION OF COUNTY HIGHWAY NO. 5 BETWEEN THE EASTERLY RIGHT OF WAY LINE OF COUNTY HIGHWAY NO. 2 AND THE EAST LINE OF SECTION 25, TOWNSHIP 112 NORTH, RANGE 14 WEST.

THE PORTION OF SAID HIGHWAY AS SHOWN ON THIS PLAT JOINTLY PREPARED BY THE COUNTY HIGHWAY DEPARTMENT AND THE COUNTY SURVEYOR OF GOODHUE COUNTY, IS HEREBY CERTIFIED AS THE OFFICIAL PLAT PURSUANT TO MINNESOTA STATUTES CHAPTER 160.085.

I hereby certify that the highway location and right of way is correctly designated on this plat.

Certified by M. J. J. J. Registration No. 10957 Date 4/10/91  
County Engineer

I hereby certify that this plat was prepared by me or under my direct supervision and that I am a duly Licensed Land Surveyor under the laws of the State of Minnesota, that this plat meets the requirements of Minnesota Statutes Chapter 160.085, that all measurements are correctly shown on this plat, and that the proposed right of way boundary lines are correctly designated on this plat.

Certified by Jeffrey L. J. License No. 13144 Date 4/8/91  
County Surveyor

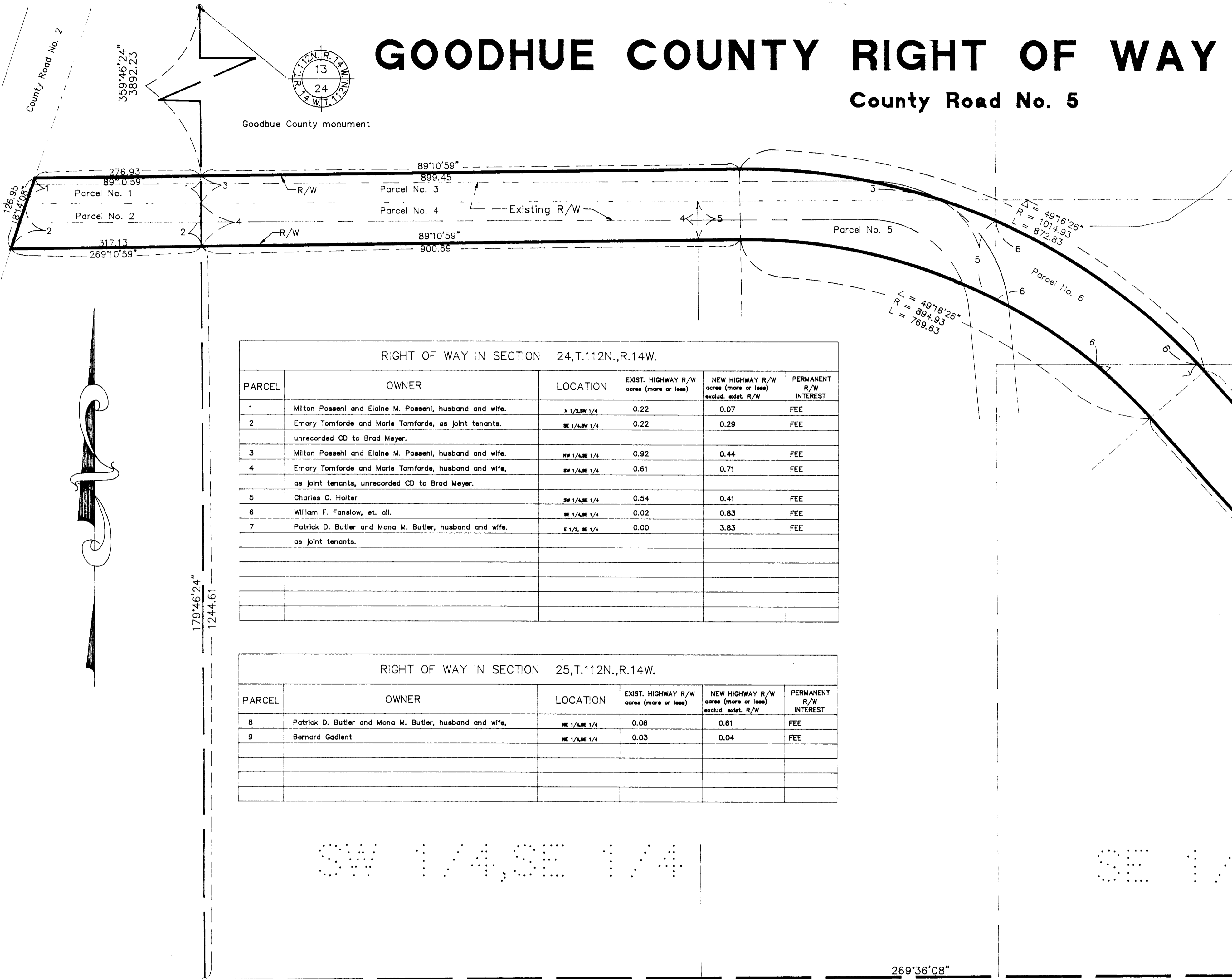

RIGHT OF WAY IN SECTION 24, T.112N., R.14W.

PARCEL	OWNER	LOCATION	EXIST. HIGHWAY R/W acres (more or less)	NEW HIGHWAY R/W acres (more or less) exclud. exist. R/W	PERMANENT R/W INTEREST
1	Milton Posschl and Elaine M. Posschl, husband and wife.	N 1/2 SW 1/4	0.22	0.07	FEE
2	Emory Tomforde and Marie Tomforde, as joint tenants. unrecorded CD to Brad Meyer.	SE 1/4 SW 1/4	0.22	0.29	FEE
3	Milton Posschl and Elaine M. Posschl, husband and wife.	NW 1/4 NE 1/4	0.92	0.44	FEE
4	Emory Tomforde and Marie Tomforde, husband and wife, as joint tenants, unrecorded CD to Brad Meyer.	SW 1/4 NE 1/4	0.61	0.71	FEE
5	Charles C. Halter	SW 1/4 NE 1/4	0.54	0.41	FEE
6	William F. Fanelow, et. al.	NE 1/4 NE 1/4	0.02	0.83	FEE
7	Patrick D. Butler and Mona M. Butler, husband and wife, as joint tenants.	E 1/2 NE 1/4	0.00	3.83	FEE

RIGHT OF WAY IN SECTION 25, T.112N., R.14W.

PARCEL	OWNER	LOCATION	EXIST. HIGHWAY R/W acres (more or less)	NEW HIGHWAY R/W acres (more or less) exclud. exist. R/W	PERMANENT R/W INTEREST
8	Patrick D. Butler and Mona M. Butler, husband and wife.	NE 1/4 NE 1/4	0.06	0.61	FEE
9	Bernard Gadient	NE 1/4 NE 1/4	0.03	0.04	FEE

SW 1/4, SE 1/4

SE 1/4, SE 1/4

CONVENTIONAL SYMBOLS

Section Line	_____
Quarter Line	_____
Sixteenth Line	_____
Property Line	_____
R/W Boundary	_____
Existing Road R/W	_____
R/W Parcel No.	_____
Other Road R/W	_____

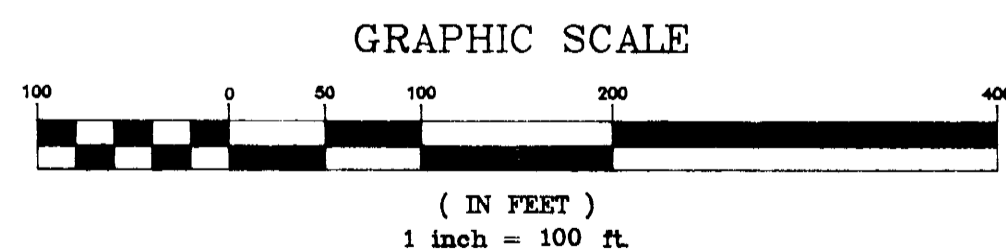

AZIMUTH ORIENTATION  
This azimuth system is based on the N.A.D. 83 State Plane Coordinate System through the Goodhue County Coordinate System with North being 0 degrees 00 minutes 00 seconds and all azimuths referenced clockwise from North.

Document No. **342154**

I hereby certify that this instrument was filed in the office of the County Recorder for record this 12<sup>th</sup> day of April 1991, at Two o'clock A.M., and was duly recorded in the Goodhue County Records as file number 2716

Craig A. Anderson Deputy  
Goodhue County Recorder

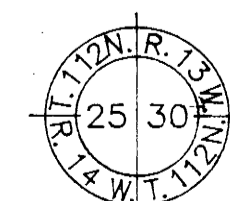

Goodhue County Mon.