

# GOODHUE COUNTY RIGHT OF WAY PLAT NO. 35

## County Road No. 5

THE GOODHUE COUNTY BOARD OF COMMISSIONERS IS HEREBY DESIGNATING THE DEFINITE LOCATION OF COUNTY HIGHWAY NO. 5 BETWEEN THE WEST LINE OF SECTION 30, T.112N.,R.13W. AND THE SOUTH LINE OF THE NORWEST QUARTER OF SAID SECTION 30.

THE PORTION OF SAID HIGHWAY AS SHOWN ON THIS PLAT JOINTLY PREPARED BY THE COUNTY HIGHWAY DEPARTMENT AND THE COUNTY SURVEYOR OF GOODHUE COUNTY, IS HEREBY CERTIFIED AS THE OFFICIAL PLAT PURSUANT TO MINNESOTA STATUTES CHAPTER 160.085.

I hereby certify that the highway location and right of way is correctly designated on this plat.

Certified by W. J. Krumm Registration No. 10957 Date 4/10/91  
County Engineer

I hereby certify that this plat was prepared by me or under my direct supervision and that I am a duly Licensed Land Surveyor under the laws of the State of Minnesota, that this plat meets the requirements of Minnesota Statutes Chapter 160.085, that all measurements are correctly shown on this plat and that the proposed right of way boundary lines are correctly designated on this plat.

Certified by Jeffrey L. Gossett License No. 13144 Date 4/8/91  
County Surveyor

### AZIMUTH ORIENTATION

This azimuth system is based on the N.A.D. 83 State Plane Coordinate System through the Goodhue County Coordinate System with North being 0 degrees 00 minutes 00 seconds and all azimuths referenced clockwise from North.

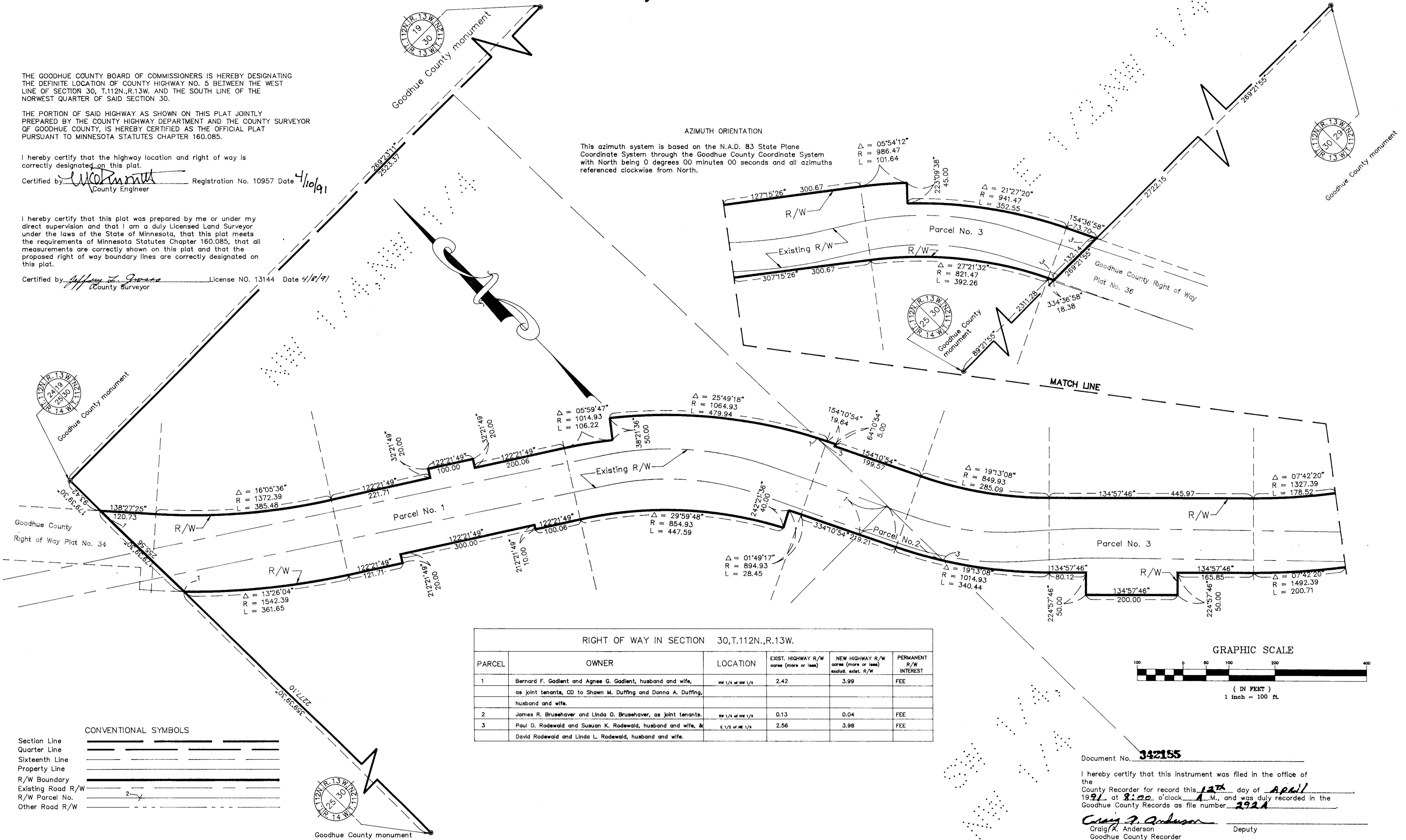

RIGHT OF WAY IN SECTION 30, T.112N., R.13W.

PARCEL	OWNER	LOCATION	EXIST. HIGHWAY R/W acres (more or less)	NEW HIGHWAY R/W acres (more or less) exclud. exist. R/W	PERMANENT R/W INTEREST
1	Bernard F. Gadiant and Agnes G. Gadiant, husband and wife, as joint tenants, CD to Shawn M. Duffing and Donna A. Duffing, husband and wife.	NW 1/4 of NW 1/4	2.42	3.99	FEE
2	James R. Brusehaver and Linda O. Brusehaver, as joint tenants.	SW 1/4 of NW 1/4	0.13	0.04	FEE
3	Paul D. Rodewald and Susan K. Rodewald, husband and wife, & David Rodewald and Linda L. Rodewald, husband and wife.	E 1/2 of NE 1/4	2.56	3.98	FEE

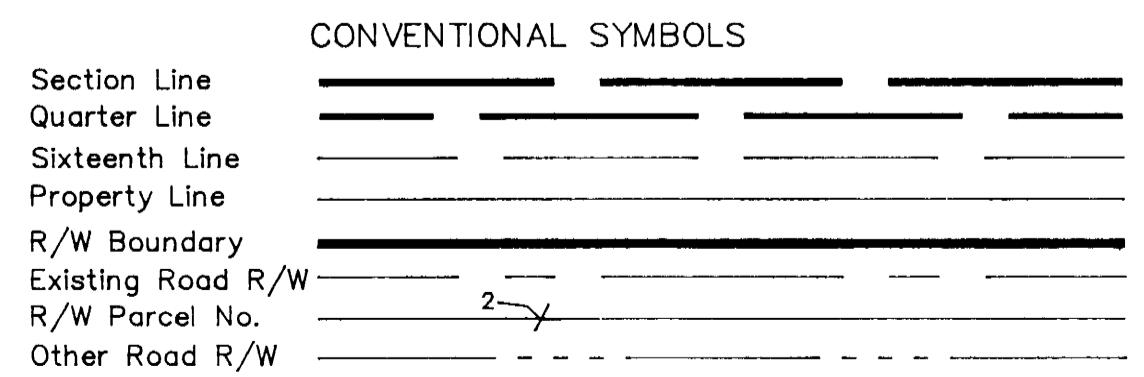
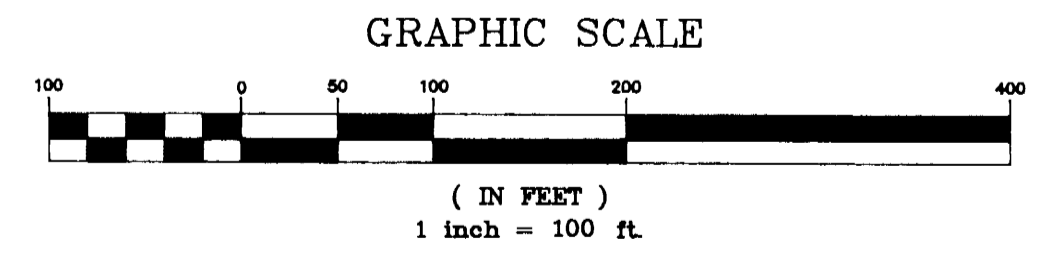

Document No. **342155**

I hereby certify that this instrument was filed in the office of the County Recorder for record this 12th day of April 1991 at 8:00 o'clock A.M., and was duly recorded in the Goodhue County Records as file number 2921

Craig K. Anderson  
Craig K. Anderson Deputy  
Goodhue County Recorder