

# GOODHUE COUNTY RIGHT OF WAY PLAT NO. 36

## County Road No. 5

RIGHT OF WAY IN SECTION 30					
PARCEL	OWNER	LOCATION	EXIST. HIGHWAY R/W acres (more or less)	NEW HIGHWAY R/W acres (more or less) exclud. exist. R/W	PERMANENT R/W INTEREST
1	James R. Brusehaver and Linda O. Brusehaver, as joint tenants.	N 1/2SW 1/4 N 1/2SE 1/4	3.10	0.60	FEE
2	Erich Bettich and Linda M. Bettich, husband and wife, as joint tenants.	S 1/2SW 1/4	0.50	0.11	FEE
3	Randall L. Ahrens and Vicki Ahrens, husband and wife, as joint tenants.	S 1/2SE 1/4	2.38	2.87	FEE

RIGHT OF WAY IN SECTION 31					
PARCEL	OWNER	LOCATION	EXIST. HIGHWAY R/W acres (more or less)	NEW HIGHWAY R/W acres (more or less) exclud. exist. R/W	PERMANENT R/W INTEREST
4	Richard D. Klein and Marvel M. Klein, husband and wife.	N 1/2NE 1/4	0.01	0.01	FEE
5	Richard A. Paton and Nancy A. Paton, husband and wife, as joint tenants.	N 1/2SE 1/4	0.01	0.10	FEE

THE GOODHUE COUNTY BOARD OF COMMISSIONERS IS HEREBY DESIGNATING THE DEFINITE LOCATION OF COUNTY ROAD NO. 5 BETWEEN THE NORTH LINE OF THE SOUTHWEST QUARTER OF SECTION 30, T.112N.,R.13W. AND A POINT ON THE SOUTH LINE OF THE SOUTHEAST QUARTER OF SAID SECTION 1365 FEET WEST OF THE SOUTHEAST CORNER.

THE PORTION OF SAID HIGHWAY AS SHOWN ON THIS PLAT JOINTLY PREPARED BY THE COUNTY HIGHWAY DEPARTMENT AND THE COUNTY SURVEYOR OF GOODHUE COUNTY, IS HEREBY CERTIFIED AS THE OFFICIAL PLAT PURSUANT TO MINNESOTA STATUTES CHAPTER 160.085.

I hereby certify that the highway location and right of way is correctly designated on this plat.

Certified by W. R. Smith Registration No. 10957 Date 4/10/91  
County Engineer

I hereby certify that this plat was prepared by me or under my direct supervision and that I am a duly Licensed Land Surveyor under the laws of the State of Minnesota, that this plat meets the requirements of Minnesota Statutes Chapter 160.085, that all measurements are correctly shown on this plat, and that the proposed right of way boundary lines are correctly designated on this plat.

Certified by Jeffrey J. Grano License No. 13144 Date 4/8/91  
County Surveyor

**CONVENTIONAL SYMBOLS**

- Section Line
- Quarter Line
- Sixteenth Line
- Property Line
- R/W Boundary
- Existing Road R/W
- R/W Parcel No.
- Other Road R/W

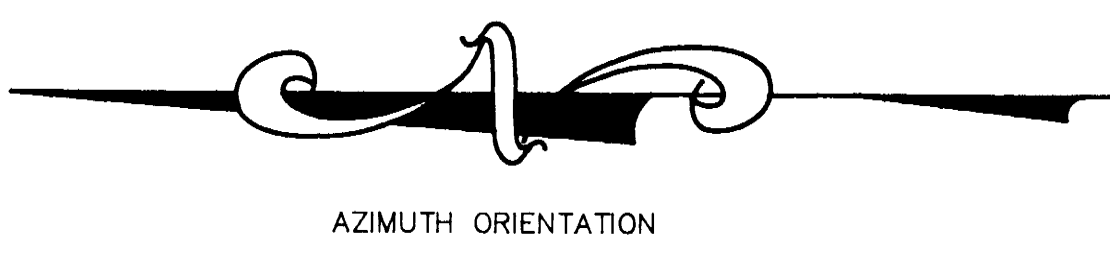
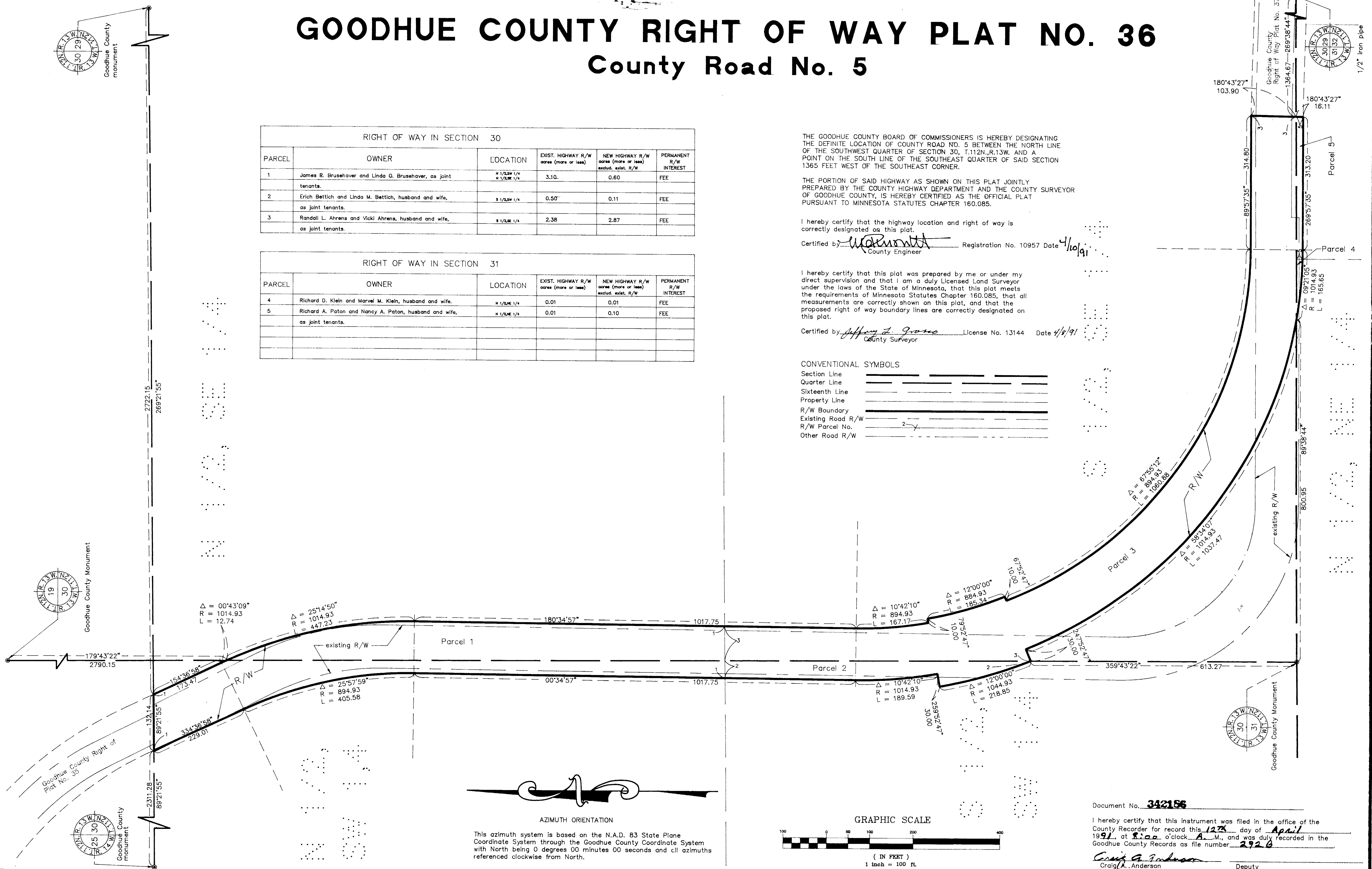

This azimuth system is based on the N.A.D. 83 State Plane Coordinate System through the Goodhue County Coordinate System with North being 0 degrees 00 minutes 00 seconds and all azimuths referenced clockwise from North.

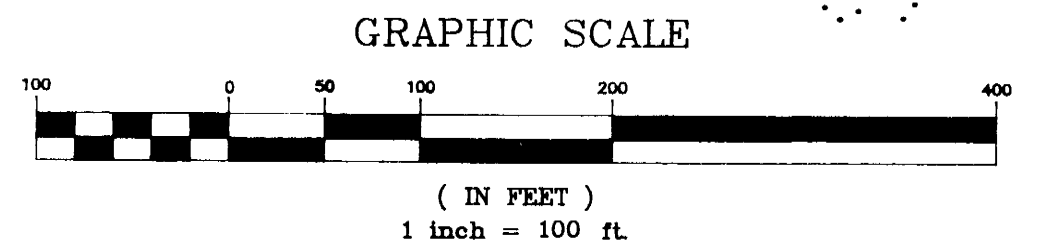

Document No. **342156**

I hereby certify that this instrument was filed in the office of the County Recorder for record this 12<sup>th</sup> day of April 1991, at 9:00 o'clock A.M., and was duly recorded in the Goodhue County Records as file number 2920

Craig A. Anderson  
Deputy