

GOODHUE COUNTY RIGHT OF WAY PLAT No. 37

County Road No. 5

S 1/2, SE 1/4

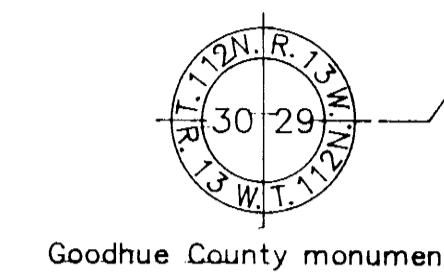

Goodhue County monument

THE GOODHUE COUNTY BOARD OF COMMISSIONERS IS HEREBY DESIGNATING THE DEFINITE LOCATION OF COUNTY ROAD NO. 5 BETWEEN A POINT 1365 FEET WEST OF THE SOUTHEAST CORNER OF SECTION 30, T.112N., R.13W. AND THE SOUTHEAST CORNER OF SAID SECTION.

PORTION OF SAID HIGHWAY AS SHOWN ON THIS PLAT JOINTLY PREPARED BY THE COUNTY HIGHWAY DEPARTMENT AND THE COUNTY SURVEYOR OF GOODHUE COUNTY, IS HEREBY CERTIFIED AS THE OFFICIAL PLAT PURSUANT TO MINNESOTA STATUTES CHAPTER 160.085.

I hereby certify that the highway location and right of way is correctly designated on this plat.
 Certified by William W. [Signature] Registration No. 10957 Date 4/10/91
 County Engineer

I hereby certify that this plat was prepared by me or under my direct supervision and that I am a duly Licensed Land Surveyor under the laws of the State of Minnesota, that this plat meets the requirements of Minnesota Statutes Chapter 160.085, that all measurements are correctly shown on this plat, and that the proposed right of way boundary lines are correctly designated on this plat.
 Certified by Jeffrey L. Grasso License No. 13144 Date 4/8/91
 County Surveyor

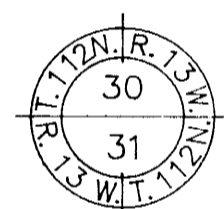
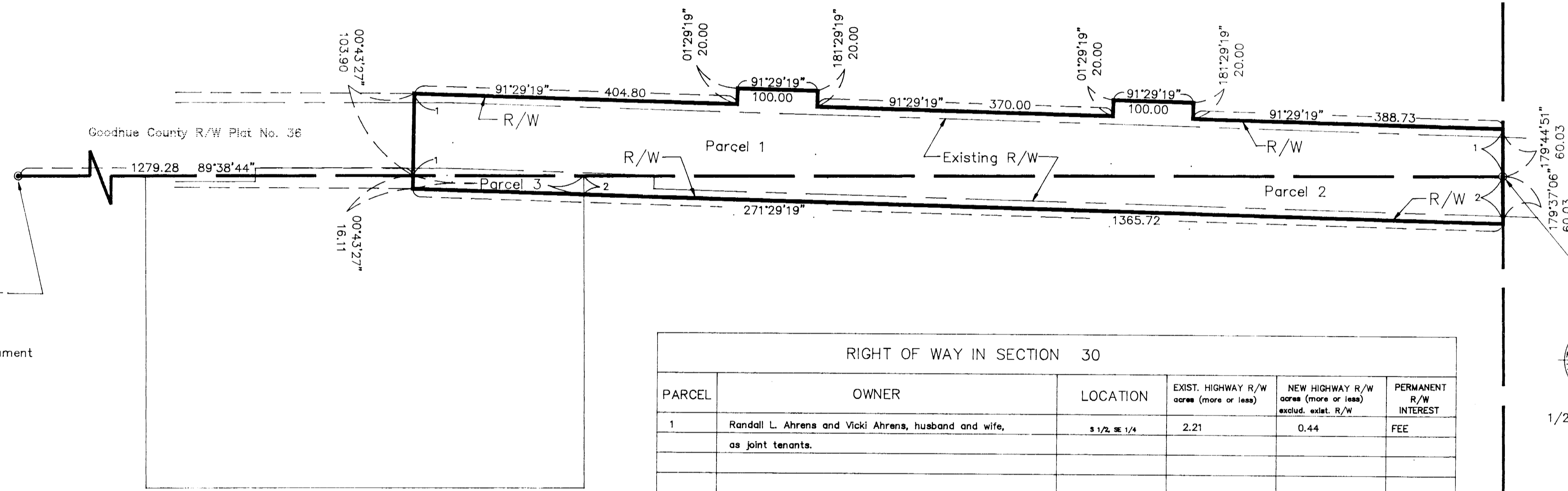

Goodhue County monument

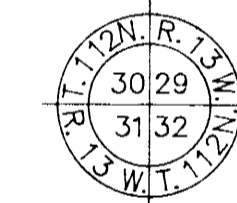

1/2" iron pipe

RIGHT OF WAY IN SECTION 30					
PARCEL	OWNER	LOCATION	EXIST. HIGHWAY R/W acres (more or less)	NEW HIGHWAY R/W acres (more or less) exclud. exist. R/W	PERMANENT R/W INTEREST
1	Randall L. Ahrens and Vicki Ahrens, husband and wife, as joint tenants.	S 1/2 SE 1/4	2.21	0.44	FEE
RIGHT OF WAY IN SECTION 31					
PARCEL	OWNER	LOCATION	EXIST. HIGHWAY R/W acres (more or less)	NEW HIGHWAY R/W acres (more or less) exclud. exist. R/W	PERMANENT R/W INTEREST
2	Richard C. Klein and Marvel M. Klein, husband and wife.	N 1/2 NE 1/4	0.80	0.28	FEE
3	Richard A. Paton and Nancy A. Paton, husband and wife, as joint tenants.	N 1/2 NE 1/4	0.00	0.09	FEE

N 1/2, NE 1/4

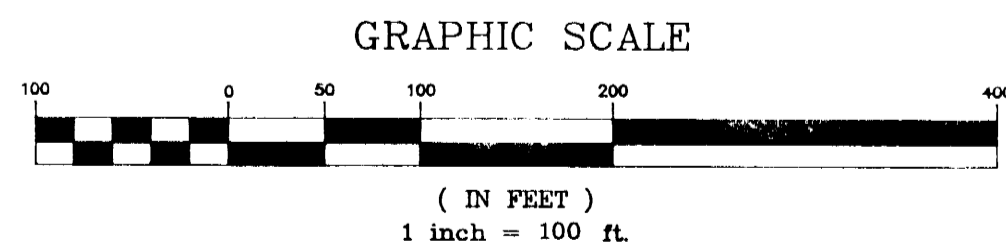

CONVENTIONAL SYMBOLS

Section Line	---
Quarter Line	----
Sixteenth Line	-----
Property Line	=====
R/W Boundary	=====
Existing Road R/W	-----
R/W Parcel No.	-----
Other Road R/W	-----

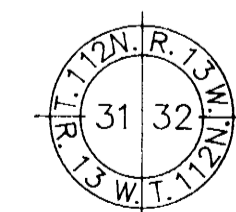

Goodhue County Monument

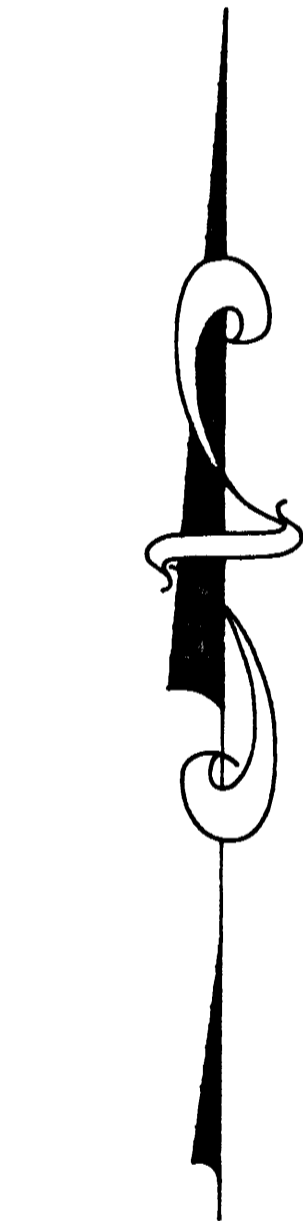

AZIMUTH ORIENTATION

This azimuth system is based on the N.A.D. 83 State Plane Coordinate System through the Goodhue County Coordinate System with North being 0 degrees 00 minutes 00 seconds and all azimuths referenced clockwise from North.

Document No. 342157

I hereby certify that this instrument was filed in the office of the County Recorder for record this 12th day of April 1991, at 8:00 o'clock A.M., and was duly recorded in the Goodhue County Records as file number 293A.
Craig Anderson
 Craig Anderson Deputy
 Goodhue County Recorder