

# GOODHUE COUNTY RIGHT OF WAY PLAT NO. 38

## County Road No. 4

Goodhue County Monument

Goodhue County Monument

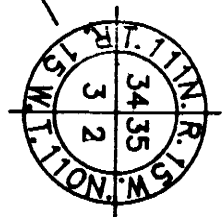

Goodhue County Monument

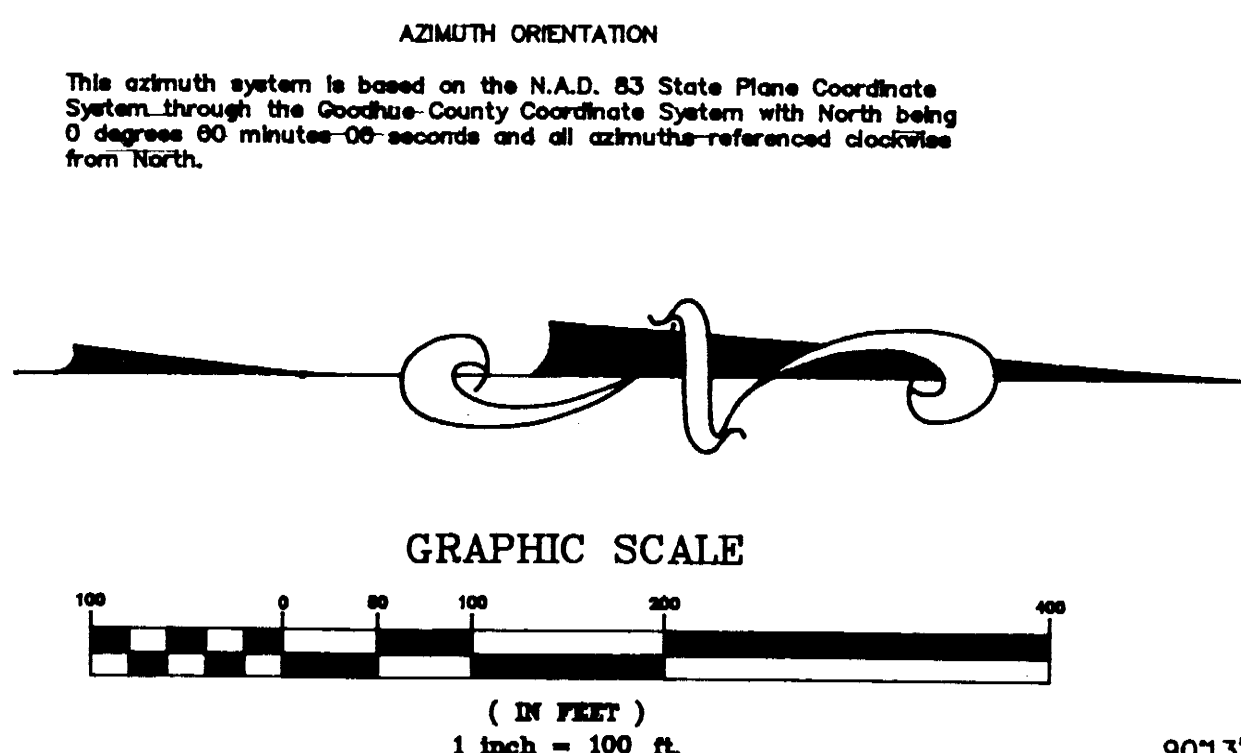
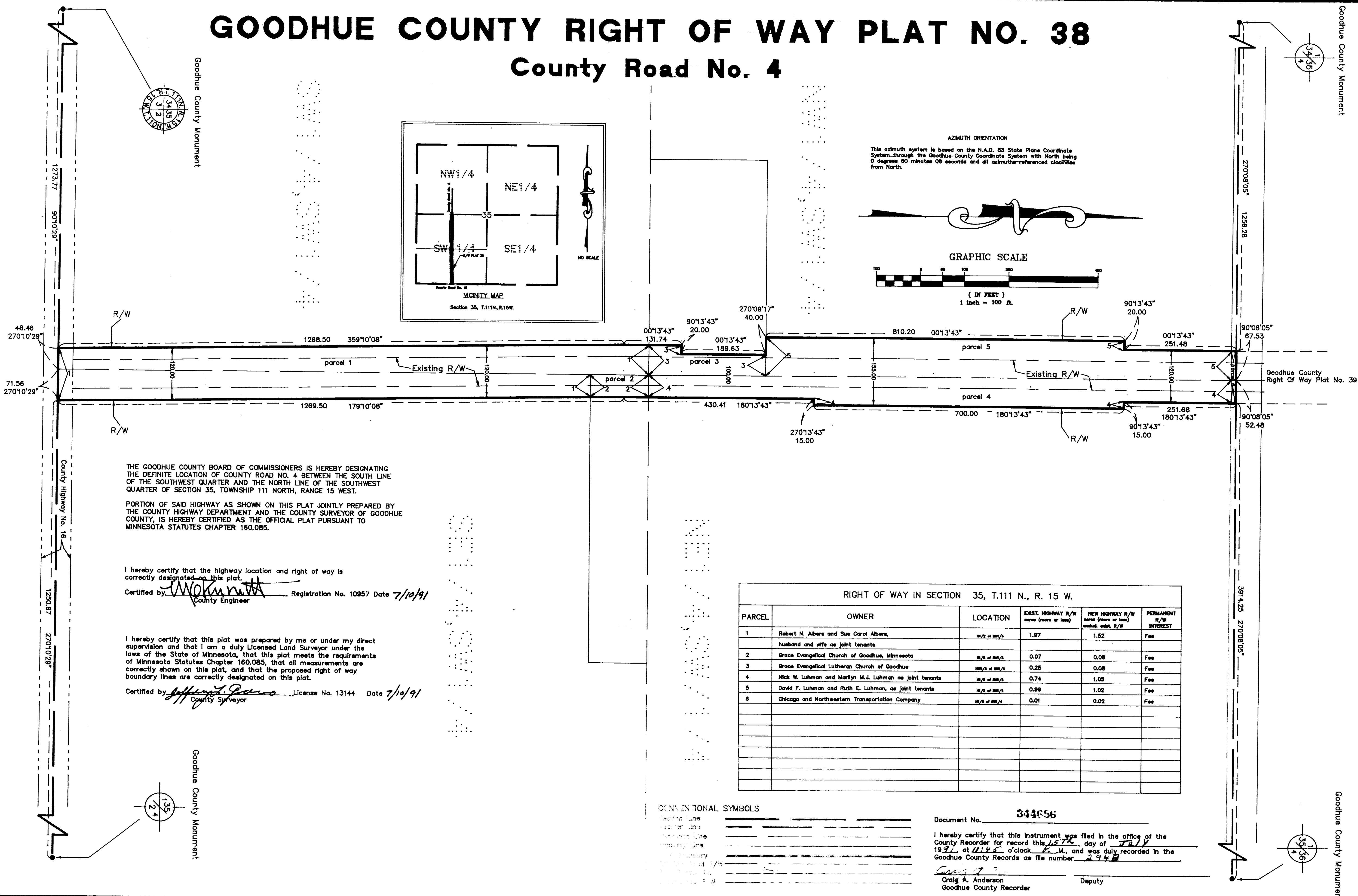
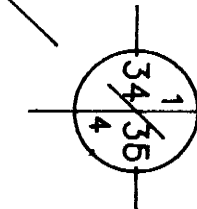

THE GOODHUE COUNTY BOARD OF COMMISSIONERS IS HEREBY DESIGNATING THE DEFINITE LOCATION OF COUNTY ROAD NO. 4 BETWEEN THE SOUTH LINE OF THE SOUTHWEST QUARTER AND THE NORTH LINE OF THE SOUTHWEST QUARTER OF SECTION 35, TOWNSHIP 111 NORTH, RANGE 15 WEST.

PORTION OF SAID HIGHWAY AS SHOWN ON THIS PLAT JOINTLY PREPARED BY THE COUNTY HIGHWAY DEPARTMENT AND THE COUNTY SURVEYOR OF GOODHUE COUNTY, IS HEREBY CERTIFIED AS THE OFFICIAL PLAT PURSUANT TO MINNESOTA STATUTES CHAPTER 160.085.

I hereby certify that the highway location and right of way is correctly designated on this plat.

Certified by [Signature] Registration No. 10957 Date 7/10/91  
County Engineer

I hereby certify that this plat was prepared by me or under my direct supervision and that I am a duly Licensed Land Surveyor under the laws of the State of Minnesota, that this plat meets the requirements of Minnesota Statutes Chapter 160.085, that all measurements are correctly shown on this plat, and that the proposed right of way boundary lines are correctly designated on this plat.

Certified by [Signature] License No. 13144 Date 7/10/91  
County Surveyor

RIGHT OF WAY IN SECTION 35, T.111 N., R. 15 W.					
PARCEL	OWNER	LOCATION	EXIST. HIGHWAY R/W area (more or less)	NEW HIGHWAY R/W area (more or less) incl. ext. R/W	PERMANENT R/W INTEREST
1	Robert N. Abers and Sue Carol Abers, husband and wife as joint tenants	SW/2 of SW/4	1.97	1.52	Fee
2	Grace Evangelical Church of Goodhue, Minnesota	SW/2 of SW/4	0.07	0.08	Fee
3	Grace Evangelical Lutheran Church of Goodhue	SW/2 of SW/4	0.25	0.08	Fee
4	Nick W. Luhman and Marilyn M.J. Luhman as joint tenants	SW/2 of SW/4	0.74	1.05	Fee
5	David F. Luhman and Ruth E. Luhman, as joint tenants	SW/2 of SW/4	0.99	1.02	Fee
6	Chicago and Northwestern Transportation Company	SW/2 of SW/4	0.01	0.02	Fee

CONVENTIONAL SYMBOLS

Section Line \_\_\_\_\_

Quarter Line \_\_\_\_\_

Monument Line \_\_\_\_\_

County Line \_\_\_\_\_

Survey Boundary \_\_\_\_\_

Right of Way Line \_\_\_\_\_

Proposed Right of Way \_\_\_\_\_

Document No. **344656**

I hereby certify that this instrument was filed in the office of the County Recorder for record this 15th day of JULY 1991, at 11:45 o'clock P.M., and was duly recorded in the Goodhue County Records as file number 2948

[Signature]  
Craig A. Anderson  
Goodhue County Recorder

Deputy

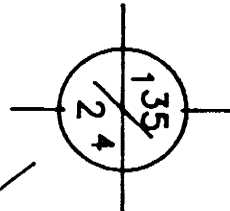

Goodhue County Monument

